EBONY

PAUL WILLIAMS TELLS:
HOW TO BUILD
A HOME FOR $5,000

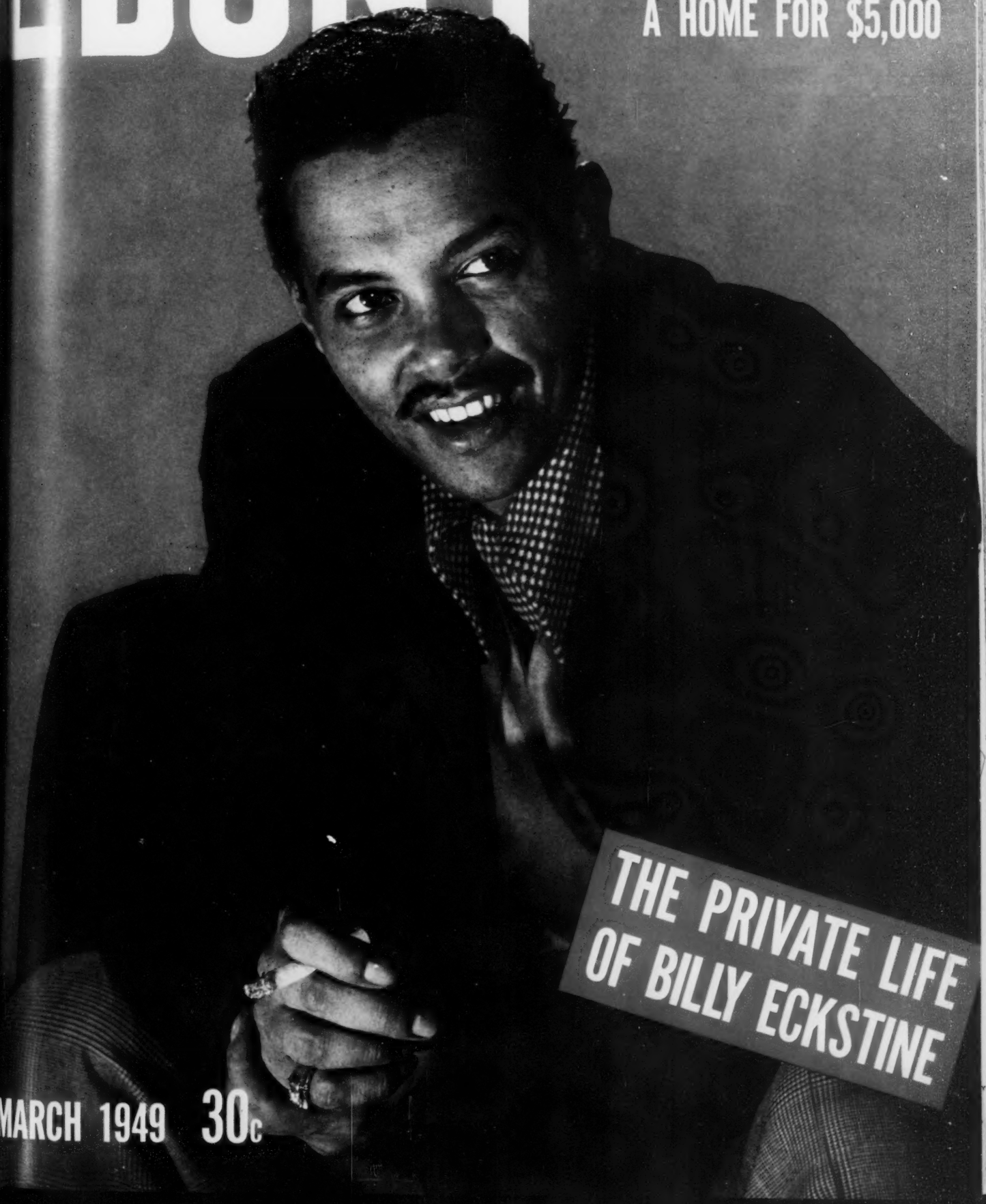

THE PRIVATE LIFE
OF BILLY ECKSTINE

MARCH 1949 30c

Now! Look for these new labels

on world famous Vaseline

TRADE MARK ®
PETROLEUM JELLY

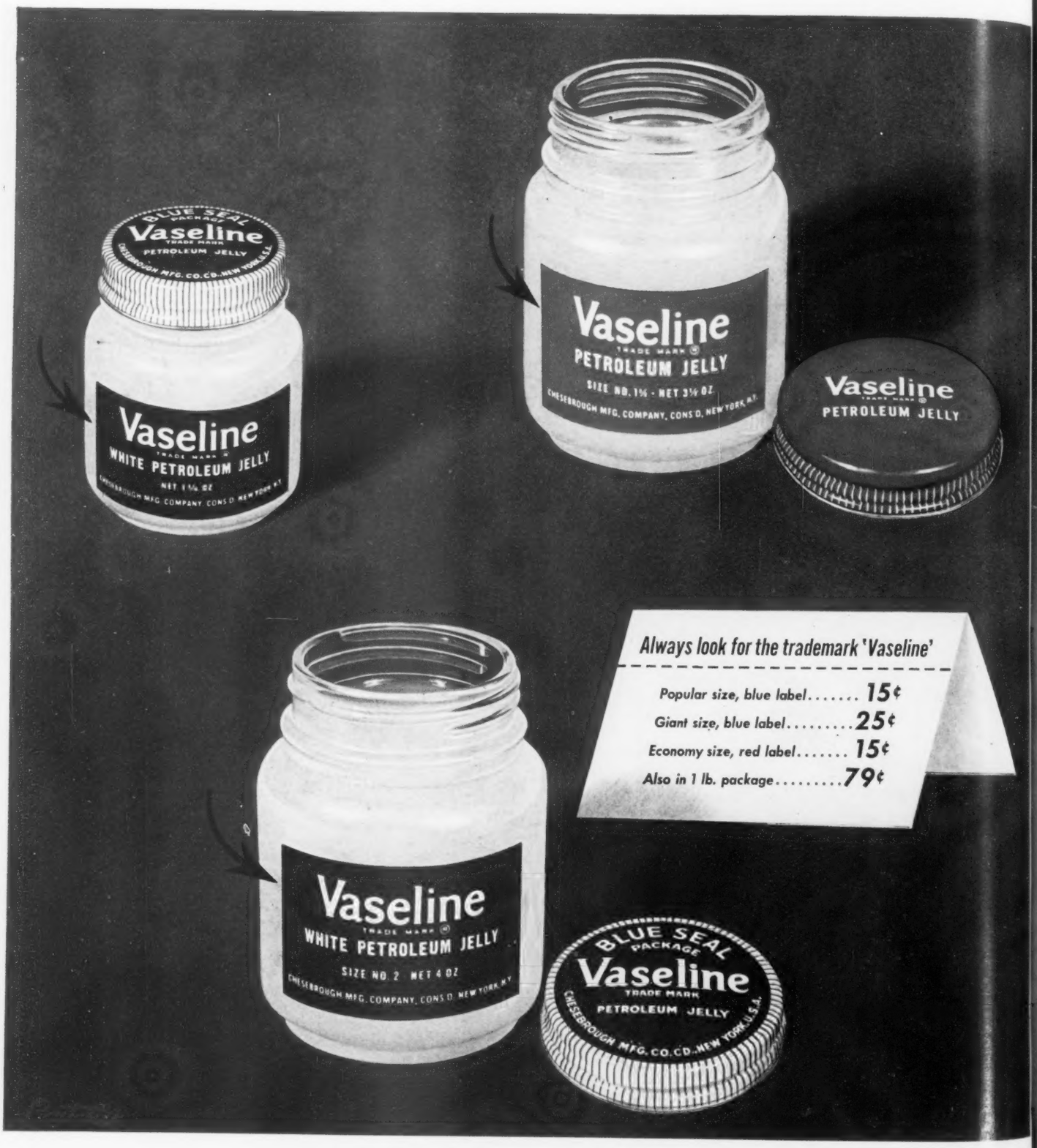

Smoke a LUCKY to feel your LEVEL best!

Luckies' fine tobacco picks you up when you're low . . . calms you down when you're tense!

Luckies' fine tobacco puts you on the right level—the Lucky level—to feel your level best, do your level best.

That's why it's important for you to remember that LUCKY STRIKE MEANS FINE TOBACCO—mild, ripe, light tobacco that makes a thoroughly enjoyable smoke. No wonder more independent tobacco experts—auctioneers, buyers and warehousemen—smoke Lucky Strike regularly than smoke the next two leading brands combined.

Light up a Lucky! Luckies' fine tobacco picks you up when you're low, calms you down when you're tense. So get on the Lucky level where it's fun to be alive. Get a carton of Luckies and get started today!

COPR., THE AMERICAN TOBACCO COMPANY

L.S./M.F.T.—Lucky Strike Means Fine Tobacco

LETTERS AND PICTURES

THE POWELLS

I got such a thrill reading about "My Life With Hazel Scott" by A. Clayton Powell. If every wife and husband had a life like that, what a great world this would be.

ESTELLE NICHOLAS

Brooklyn, N. Y.

I for one am nauseated from looking at and hearing about Hazel and Adam.

It was a great shock to me to learn that Congressman Powell would permit publication of any such article over his name. It seems in very poor taste. It also seems in bad taste for the Powells to continue to parade their wealth so brazenly. I wonder if many people are interested in that or in their intimate private lives. The assumption always is that when two people are married and living together they are happy, or if they aren't no one expects them to admit it. Therefore, please let them rest until they again make news.

If their love story is one to inspire, which in my opinion is open to question, it has been told and retold way past the saturation point. Let us have more of the fine stories that your magazine is mainly noted for.

EDITH P. SMITH

Muskegon, Mich.

I read with interest the article, "My Life With Hazel Scott," by A. Clayton Powell, Jr. He displays exceptionally well-developed talent for writing. Here's hoping he will have more to write of the same high quality. I also want to compliment you for the photo coverage.

ADOLPH ABROM, JR.

Anderson, Ind.

I believe that I am a very broad-minded person. I have read your January edition by Clayton Powell, Jr. and can't see anything in it to prove that he's a minister.

It may be that I have a wrong impression of what a *man of God* is supposed to be. All I can say is that Clayton Powell is not him. I really can't see what Powell can tell his congregation for there really is nothing for him to say since he does all the things he is not supposed to do.

I wonder whom he thinks he is fooling? Certainly not God. He is what I call a Sunday morning Christian; raise hell all through the week and shout on Sunday. So, don't be surprised on that final day if he is left standing in the heat.

He may be a good husband, a good father and a fine Congressman, but he is not a minister.

LUCILLE STEWARD

Cleveland, O.

"There are smiles" . . . But the smiles that fill our hearts with sunshine are the smiles that we see on the faces of the Powell family.

The family we are so proud of belongs on our side. I am referring to the story, "My Life With Hazel Scott" in the January EBONY. Need Congressman

MANDEL'S OF CALIFORNIA

Sisal from Haiti

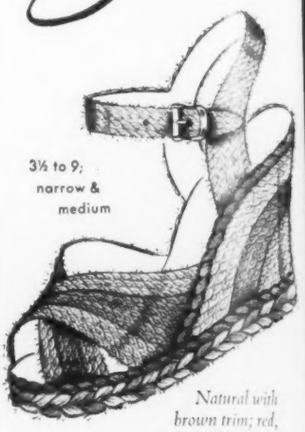

3½ to 9; narrow & medium

Natural with brown trim; red, kelly or black with natural trim 6.50

Bag to match, 3.00 *plus 20% fed. tax*

Address mail orders: MANDEL'S, 518 W. 7th St. Los Angeles 14, *or write for illustrated booklet*

Welcome!

CANADA
BERMUDA
JAMAICA
TRINIDAD
MEXICO
HAITI
VIRGIN ISLANDS

BIENVENUE

VIA
KLM ROYAL DUTCH AIRLINES
PAN-AMERICAN AIRLINES
COLONIAL AIRLINES
also
STEAMSHIP–HOTEL–TRAIN RESERVATIONS

BIENVENIDO

OUR GUESTS ARE WELCOMED WHEREVER THEY GO. Spend your vacation where you're SURE to be welcome. We'll help you plan care-free, pleasure-packed vacations, cruises and tours.

For a complete travel service . . . contact

FRENCH CANADA TOURS
INCORPORATED
493 W. 145th St., N.Y. 31, N.Y.

For free literature on country in which you are interested, clip and mail coupon now!

COUNTRY INTERESTED IN? .....
NAME .....
STREET .....
CITY .....
STATE .....

EBONY is published monthly by Negro Digest Publishing Co. Inc., at 5125 South Calumet Avenue, Chicago 15, Illinois. Entered as second class matter October 2, 1945, at the Postoffice at Chicago, Illinois under the Act of March 3, 1879. Subscriptions $3.00 a year in the U. S. A.

M-G-M RECORDS'
NEW
EBONY HITS

SY OLIVER
and his Orchestra, Featuring
TOMMY ROBERTS
SAD STORY BLUES
FOUR TO GO
M-G-M 10335

EARL (FATHA') HINES
and his Orchestra
SWEET HONEY BABE
MIDNIGHT IN NEW ORLEANS
M-G-M 10329

JIMMY GRISSOM
CALIFORNIA BLUES
FOOTSTEPS 'ROUND MY DOOR
M-G-M 10337

5 RED CAPS
I LEARNED A LESSON I'LL NEVER FORGET
SUGAR LIPS
M-G-M 10330

BILLY ECKSTINE
FOOLS RUSH IN
BLUE MOON
M-G-M 10311

AND MORE HITS TO COME ON THE LABEL OF THE STARS
M-G-M RECORDS
THE GREATEST NAME IN ENTERTAINMENT

LETTERS *Continued*

Powell tell us he is happy? No. Those smiles tell us all we want to know.

After reading the article, I thought here are two "great people" who have given so much to the world. Hazel Scott who has given pleasure and enjoyment to thousands of people with her beautiful music, happiness to her husband and most of all a son who will grow up to follow in their footsteps. And Adam Clayton Powell, Jr., Pastor and Congressman. In Congress he has fought so hard for our people and has accomplished so very much, with him to back up us and we have much to be thankful for.

Also in his church, as pastor, he has done so much to hold the love and respect of all his people.

God bless America's No. 1 family and may they always wear those smiles —"Smiles of Happiness."

VERONICA MARSH
New York, N. Y.

I have just had another emotional and intellectual thrill by reading the January issue of EBONY.

As I enthusiastically read your account of the family and professional relations of Dr. and Mrs. A. Clayton Powell, Jr., I learned how to apply practical psychology in family relations.

Because of the high editorial quality of your magazine, it is, out of sight, the greatest of all the magazines produced by the Negro press. I especially like the sex articles you frequently publish. Because of its highly scientific facts, you are giving the younger generation a saner view of sex and marriage than the older boys and girls had.

That, I suppose, is the reason for much of the criticism you get from many of the older heads for your stand on sexology: It shows their children how far "off the beam" is the "under-the-bridge" information their parents have of sex.

Yet it is true that correct information about sex is much more decent and desirable than such unmentionable things as gonorrhea and syphilis; divorce and alimony.

For that reason, as a minister of the Gospel, I am urging you to continue your scientific and very humanitarian fight against sex ignorance. We who are qualified for the ministry, not only in theology, but in sociology and psychological sciences, know how greatly sex ignorance contributes essentially in crime and underworld activities. We also know its insidious relationship to family disclocation and warped personality.

As a pastor, I had the president of our junior mission use your sex articles as a course of study, and in spite of the sarcastic reaction of some of the more orthodox Christians of our congregation, the young people and the educated older ones congratulated us for what they called such a needed course.

REV. C. H. PEARSON, D.D.
St. Louis, Mo.

ADOPTIONS

We were very enthusiastic about your article discussing the need for adoption homes for Negro children. Our agency which places both Negro and white

The famous yellow package

All Beech-Nut Gums have the uniformly high quality and fine flavor that have given them such outstanding popularity throughout the nation.

It's "Always Refreshing"

PEPPERMINT
BEECHIES
The Candy Coated Gum
Also in Spearmint and Pepsin

Continued on Next Page

Cut Your Milk Bill with "Carnation-and-Coffee"

says

Mrs. BERNARD BURCH
Los Angeles Home Economist

Before her marriage, Mrs. Burch *taught* Home Economics, so she really knows how to beat today's high food prices. She knows that Carnation costs much less than bottled milk—yet it's rich and heavy enough to whip. So just a little gives coffee an appetizing creamy-brown color and delicious mellow flavor.

Two more ways Carnation saves you money

1. Undiluted Carnation can be used instead of cream in many recipes—saves on shortening and eggs, too. That's because it's concentrated by evaporation—is *double rich* in all the food values of whole milk.

2. Diluted Carnation (half milk-half water) far exceeds *all* state standards for bottled milk. Use it for any recipe that calls for milk. Remember Carnation costs far less than bottled milk.

She Was A Carnation Baby—Now She's a Carnation Mother!

Mrs. Burch knows from experience what a fine head start Carnation Milk gives to babies. She's now raising her own "Carnation Baby"! Indeed, nation-wide surveys indicate more babies are fed on Carnation than any other evaporated milk. Ask your doctor about Carnation—it's the milk *every* doctor knows.

HEAR BUDDY CLARK—singing star of the Carnation "Contented Hour." Every Monday night on your NBC station.

Make the "6-cup Test"!

Carnation costs less than half as much as cream—yet millions of people like it better in coffee. You owe it to yourself to give it a fair trial—and one cup of coffee isn't enough. Carnation is so concentrated you'll probably use too much the first time you try it.

So drink your next 6 cups of coffee with Carnation—and vary the amount in each cup until you get the combination that suits you best. Just one can of Carnation is enough to make the test—even for a big family. It'll cost you just a few cents to find out how to save dollars—and to discover why so many coffee drinkers agree: "You can't beat Coffee 'n' Carnation."

SEND FOR the "Velvet Blend Book" giving many delicious, money-saving recipes. Carnation Company, Dept. E-39, Los Angeles 36, California.

"from Contented Cows"

LETTERS *Continued*

children for adoption would welcome inquiries for adopting families in Connecticut or a nearby state. Every year we have children who cannot be placed for adoption because no home can be found. These children, if a permanent home is not found for them in infancy, often grow up in a series of boarding homes without any real sense of belonging to anyone.

I am sure that many families are not aware of this need, or of how much happiness they can get from having a child of their own through adoption.

VERNE WEED
Adoption Supervisor
Connecticut Children's Aid Society
Hartford, Conn.

CANCER

Your article on cancer is exceptional!

I do feel, however, that you should have listed the seven danger signals of cancer as such. Only by putting these seven danger signals before the public can we, and you, help to conquer this dread disease.

CANCER'S DANGER SIGNALS

1. Any sore that does not heal, particularly about the tongue, mouth or lips.
2. A painless lump or thickening, especially in the breast, lip or tongue.
3. Progressive change in the color or size of wart, mole or birthmark.
4. Persistent indigestion.
5. Persistent hoarseness, unexplained cough, or difficulty in swallowing.
6. Bloody discharge from the nipple or irregular bleeding from any of the natural body openings.
7. Any change in the normal bowel habits.

We hope that many more publications will carry excellent articles such as yours.

MARY F. ROSENBERG
Assistant to the Commander
American Cancer Society
Milwaukee, Wis.

You are to be congratulated on your article on cancer in the January 1949 issue of EBONY. It is to be hoped that this article will stimulate interest among the Negroes in taking advantage of facilities that are available to them.

You are probably aware of the fact that in Baltimore there are three detection clinics, including one at the Provident Hospital. This is the only detection clinic which is not booked up months ahead. I would like to encourage you to have a follow-up article on this particular subject.

HOWARD W. JONES, JR., M.D.
Medical Director
American Cancer Society
Maryland Division, Inc.
Baltimore, Md.

You will probably be interested to know that the Virginia division has financed a young Negro doctor from Roanoke in the amount of $12,000 for further education in the field of cancer at the Memorial Hospital in New York City. Also that all of the cancer clinics supported by the Virginia Division admit Negro patients. We also pay for the radium being used in the Memorial Hospital in Roanoke.

Personally, I feel that your article is excellent, and it will help greatly in the

CHANDRA

$2.99

WRITE FOR FREE CATALOG

Simulated Snake Wedge & Straps • Black suede finish
Simulated Snake Wedge & Straps • Green suede finish
Blue suede finish with life-like snake trimming

sizes 4-10 medium widths
(also half sizes)

Sylvia

MAIL ORDER, INC. DEPT. E 2
1110 Kings Highway, Brooklyn 29, N. Y.
Send me at $2.99... CHANDRA
Color ____ 2nd choice of Color ____
Pairs..... Size.....
Name..... City.....
Address..... State.....
If resident of New York City add 2% city sales tax
Complete satisfaction or return within 10 days.
cash ☐ money order ☐ check ☐ c.o.d. ☐
If pre-paid we pay postage
Please send me free catalogue ☐

BE A SUCCESSFUL PHOTOGRAPHER

Our files hold hundreds of letters from N. Y. I. Home Study graduates who are now successful photographers. They are ambitious men and women who studied at home in their spare time while they held other jobs. Ace photographers supplement the beautifully-illustrated, easy-to-read, easy-to-understand lessons with helpful ideas for the improvement of your work. Send the coupon for free information on Home Study and Resident Courses.

The New York Institute of Photography is a professional school teaching photography to those serious workers who intend to follow photography as a vocation.

59th YEAR
NEW YORK INSTITUTE OF PHOTOGRAPHY
Dept. "35", 10 W. 33 St., New York 1, N.Y.

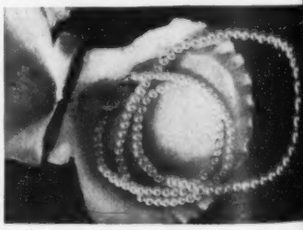

Sea Treasure!

More than 100 graduated pearls in faithful reproduction of the blue sea's treasure—a lovely 16-inch necklace of silky-rich, softly-glowing simulated pearls, Sterling Silver clasp—packaged in a real sea shell—a "special" from the famous Wanderlust Jewelry line.

Order today on a "delight or your money back" guarantee. Mailed postpaid, tax included, for only $2.95...cash or C.O.D.

$2.95

THE WALES WORKSHOP
125 Oak Hill Ave., Attleboro, Mass.
Mail postpaid the beautiful Pearl Necklace
( ) $2.95 enclosed ( ) C. O. D.
Name _____
Address _____
City _____ State _____

Continued on Page 8

HITS OF THE SEASON IN
EXQUISITE FORM
Starring—YOU at your beautiful best, in captivating bras, designed for admiration.
...Exquisite Form BRASSIERES
Program
Style 425
New sensation in Strapless!
Most thrilling new bra in years! Has the whole fashion world agog! It's new, exciting, flatters you as never before! Shirred center, dainty frilled trim, and light, comfortable boning. Amazingly low priced!
Style 425
Royal SATIN
White and Black
A cup - 32 to 36
B cup - 32 to 38
$2.00
Program
...gives a four-star performance! Sparkling Satin; completely encircled with stitching.
Style 225
Gleaming SATIN
White and Tearose
B cup—32 to 38
$1.50
Style 225
Program
Style 1505
...to win the most critical audiences! Versatile Satin bra with stitched undercup, elastic front band.
Style 1505
Rich SATIN
White, Blue, Tearose
B cup, 32 to 40
Style 505, SATIN
with Satin band
White, Blue, Black, Maize, Tearose
A cup—32 to 36
B cup—32 to 40
Style 502, BROADCLOTH
with Broadcloth band
Tearose and White
A cup—32 to 36
B cup—32 to 40
C cup—32 to 42
$1.50
Satisfaction Guaranteed OR MONEY BACK IN 10 DAYS!
ORDER BY MAIL from
Betty Gay
307 West 36th Street, New York City
BETTY GAY, 307 West 36th Street, New York City E-3
Please send the following Exquisite Form bras on approval. I'll pay postman $..... plus postage and C.O.D. charges. If not delighted I may return same for refund within 10 days. If prepaid I will add 10c to cover handling charges. (In New York City, add 2% Sales Tax.)
Style No. | Size | Cup | Color | Quantity | Price
NAME .....
ADDRESS .....
CITY..... ZONE.... STATE.....

Winner of

The Ebony Award for 1948

for the best book improving racial understanding

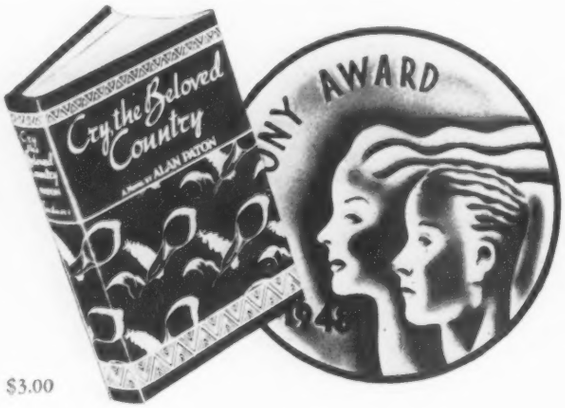

$3.00

Alan Paton's

CRY, the BELOVED COUNTRY

Some of the judges' comments:

LEWIS GANNETT: "The most distinguished novel that appeared in 1948."

HARRY HANSEN: "We need more such books for the lift that they give the spirit."

CARL VAN VECHTEN: "A compassionate and heartbreaking story about compassionate and heartbreaking people written with the reserve and the fine artistry that the subject demands."

Other Important Scribner Books

BLACK ODYSSEY • by ROI OTTLEY

A readable, authoritative history of the Negro in America. "The total impact of the book is terrific . . . an encyclopedia of facts."

$3.50 —Horace Cayton

SERAPH ON THE SUWANEE • by ZORA NEALE HURSTON

Miss Hurston's delightful new novel about an unforgettable Southern family. "A superb creation—perhaps a masterpiece."

$3.00 —Carl Van Vechten

Available at your local bookstore or direct from publisher. Please use coupon below if ordering from publisher.

CHARLES SCRIBNER'S SONS

597 Fifth Avenue, New York 17, New York

Please send me postpaid the books indicated below:

☐ CRY THE BELOVED COUNTRY by Alan Paton @ $3.00
☐ BLACK ODYSSEY by Roi Ottley @ 3.50
☐ SERAPH ON THE SUWANEE by Zora Neale Hurston @ $3.00

Name.....

Address.....

☐ Payment enclosed ☐ C.O.D.

LETTERS *Continued*

program of education designed to cut down the cancer death rate.

L. H. PETERSON
Managing Director
Virginia Division
American Cancer Society, Inc.

Charlottesville, Va.

I would like to congratulate you on the excellent story which just appeared in EBONY on cancer. Such stories as this will increase public knowledge of health problems so that the public can be protected by early recognition of disease processes.

N. O. CALLOWAY, M.D.
Director of Medical Affairs
Provident Hospital

Chicago, Ill.

CAPE VERDIANS

I read your story on "Cranberries" and the Cape Verdians. The minute I saw it I knew there would be fireworks from both sides. You made one mistake. You told the awful truth and it hurt. Some Cape Verdians are the best people you would ever want to meet anywhere in the world and rank among the smartest in the country. I soldiered with a few swell ones in the Army.

The ones that do all the slurring of the Negro in public are the object of my contempt. One place he knows you as his friend but downtown, make sure he speaks to you first because if he gives you that sheep-killing dog look and stares at the ground, it means he is passing for white. It doesn't bother many colored people around Boston. They pay them no mind because they know what to expect.

The Negro American can get along well without any group of people who are noted for disowning their own mothers, fathers, sisters and brothers for the sake of passing as something they are not.

LLOYD "ROY" WILLIAMS

Cambridge, Mass.

I really enjoyed your November issue of EBONY. Especially the story on cranberries. Every word in that article is exact. I know, for I had lived in Onset for several years.

I hope to read more about the Cape Verdians in the future. It will undoubtedly help to better conditions and understanding of my brother Cape Verdians.

JOSEPH G. PINA

Boston, Mass.

BEBOP FASHIONS

In your December issue of EBONY, your reporter or whoever wrote "Bebop Fashions" can be and will be sued for libel by the International Muslim Society of Greater New York City.

Dizzy Gillespie and Thelonius Monk are both friends of ours and they are not Muslim. Any Muslim wears his rightful name either through birth or if one adopts "Islam," he has his name changed legally through the courts.

We are speaking for Muslims the world over. We are members of Slam Steward's quartet. There is *no* such thing as a Negro Muslim—all Muslims are *white* meaning *Free* in case you people don't know that.

SADIK HAKIM
NASIR BABAKOOT

Cincinnati, O.

Hollywood's favorite all-occasion year-'round dress . . . .

Contrasting saddle-stitching on Dutch style pockets and Barrymore collar, which may be worn open or closed. Crease-resistant gabardine, "Unidure"-finish. Fly front button top, shirred action-back, matching belt & buckle.

2 WAYS TO ORDER 1. Send payment with your order; we pay postage. 2. We mail C.O.D. if you prefer.

Sizes 10, 12, 14, 16, 18, 20
Jr. Sizes 9, 11, 13, 15, 17
Colors: Aqua, Beige, Blue, Grey, Pink

ORDER DIRECT FROM BETTY CO-ED

BETTY CO-ED of Hollywood, Dept. 409
6402 Hollywood Blvd., Hollywood 28, Cal.

QUANTITY	Size	COLOR 1st choice	2nd choice
Film Frock			

Name.....

Address.....

City..... Zone..... State.....

In California, add 2½% Sales Tax

MONEY BACK GUARANTEE

Designing PAYS Drafting BIG

Learn in Spare Time—At Home or at Allied School in Chicago

Get Into These Important Trades

- Machinist Trade
- Tool and Die Making
- Tool and Die Designing
- Industrial Product Designing
- Industrial Product Illustrating
- Drafting—All Branches

Established in 1928

FREE EMPLOYMENT SERVICE

Approved for Civilians and Veterans

Write For Catalog—A 1c Postcard will do

ALLIED SCHOOL OF MECHANICAL TRADES
1338-1340-1342 So. Michigan Ave.
E-3 Allied Bldg. CHICAGO 5, ILL.

What you have been waiting for...

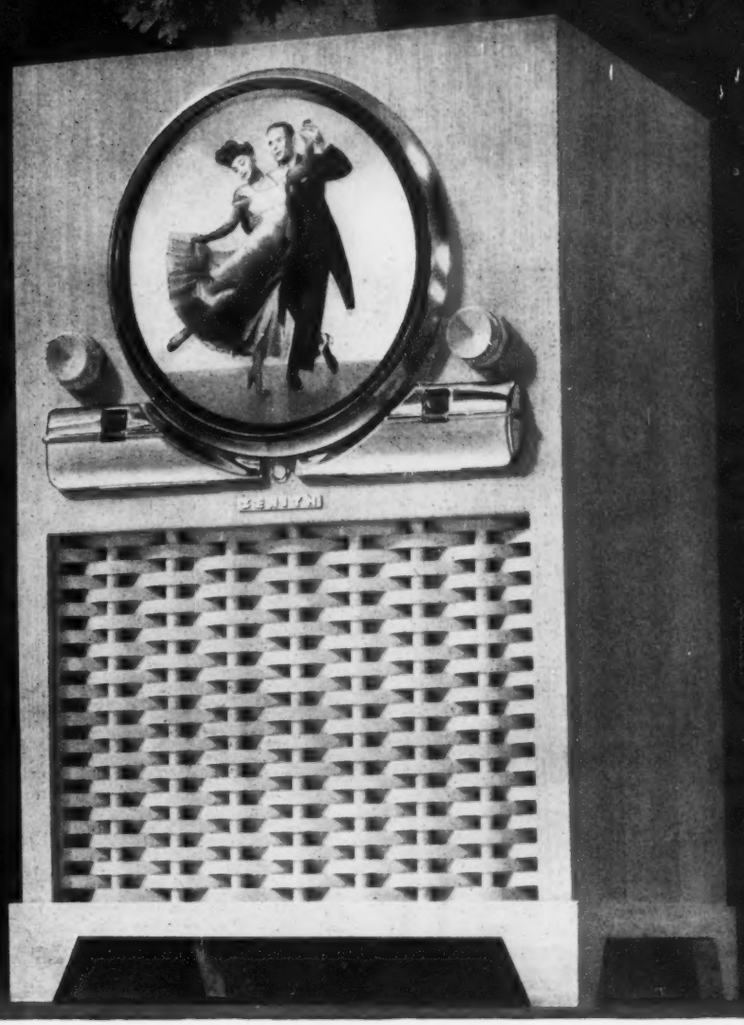

ZENITH TELEVISION WITH GIANT CIRCLE SCREEN

is so sensationally different it defies description

We cannot give you a word picture of the important Zenith* developments which are found in no other Television set. You must see it for yourself...Operate it yourself.

AT YOUR ZENITH DEALERS IN LIMITED QUANTITIES

ZENITH RADIO CORPORATION • CHICAGO 39, ILLINOIS

Tagil Fifth Avenue

Fashion Center of the World

Black Dahlia

Specially priced

$12.95

★ A dramatic Spray of black embroidered flowers.

★ Flaring fishtail back, flattering mandarin collar, sparkling buttons.

★ Crispi gabardine in white, aqua or pink tunic over black skirt; or beige over brown with brown embroidery.

★ Also in rayon butcher linen in sand over brown, pink or white over black.

★ Sizes 10-20 and 9-17.

★ Also in sizes 38-44, $13.95

TAGIL OF N. Y., 138 Fifth Avenue, New York 11, N. Y.
Please send me Black Dahlia dress at ($12.95) ($13.95) plus 25c postage.

	Size	1st Color Choice	2nd Choice
Gabardine			
Linen			

Payment Encl.____ Send C.O.D.____
(Save C.O.D. Charge)
Name____
Street____
City, State____ 857

WRITE FOR FREE STYLE BULLETINS

FULL SATISFACTION OR MONEY BACK!

GET INTO RADIO

TELEVISION, ELECTRONICS by SHOP METHOD HOME TRAINING

Let NATIONAL SCHOOLS of Los Angeles, a practical Technical Resident Trade School for almost 50 years, train you for today's unlimited opportunities in Radio.

You receive all parts, including tubes, for building this fine modern Superheterodyne Receiver. This and other valuable standard equipment is yours to use and keep.

THESE FREE BOOKS WILL TELL YOU HOW

Trained Radio technicians are in constant and growing demand at excellent pay—in Broadcasting, Communications, Television, Public Address Systems, Research Laboratories, Home Radio Service, etc. We can train you in your spare time, right in your own home. This practical training has been developed and tested in our own Shops and Laboratories, under the supervision of experienced engineers and instructors. A free sample lesson is yours upon request—use coupon below.

YOU LEARN BY BUILDING EQUIPMENT WITH STANDARD RADIO PARTS WE SEND YOU

You learn by *doing*. We send you complete standard equipment of professional quality for building various experimental and test units and the receiver shown above. You build many types of circuits, signal generator, low power Radio transmitter, audio oscillator, and other units. The Free Books shown above tell you more about it—send for them today!

APPROVED FOR VETERANS

Both Home Study and Resident Training Offered

PROFESSIONAL MULTITESTER NOW INCLUDED

This versatile testing instrument is portable and complete with test leads and batteries. Simple to operate, accurate and dependable. With it you will be able to quickly locate trouble and adjust the most delicate circuits.

CHECK COUPON BELOW

NATIONAL SCHOOLS
LOS ANGELES 37, CALIF. • EST. 1905

FIND OUT NOW... MAIL COUPON TODAY

National Schools, Dept. E-3
4000 South Figueroa Street
Los Angeles 37, California

(Mail in envelope or paste on postcard)

Mail me FREE the book "Your Future in Radio" and a sample lesson of your course.

NAME____ AGE____

ADDRESS____

CITY____ ZONE____ STATE____

☐ Check here if veteran of World War II

BACKSTAGE

FOR SOME WEEKS EBONY's food editor Freda DeKnight has been touring through cities in the East and Midwest to present to overflow audiences a cooking clinic that has been hailed everywhere as a hit show. Designed to give tips to housewives on how to prepare well-balanced meals at low cost as well as demonstrate the newest in recipes and kitchen gadgets, the food clinics are a public service of EBONY for readers everywhere. Staged jointly with local Urban Leagues, the clinics were started as an experiment but their tremendous success will assure their continuance in coming months all over the nation.

Typical clinic, such as that in Cleveland at the East Ohio Gas Company model kitchen (see above), includes a talk on nutrition and home making, preparation of a typical recipe from Mrs. DeKnight's "Date With A Dish" feature in EBONY, demonstration of new gadgets and serving the "Dish" to all in audience. An experienced hand in her field, Mrs. DeKnight has been received by enthusiastic audiences in all her appearances. Many model kitchens have not been big enough to handle the large crowds and people have had to be turned away because safety regulations prevented standing listeners.

However, Mrs. DeKnight's coming itinerary will include revisits to many cities and dozens of new stops. To make certain you get your reservation in advance for these food clinics, watch local newspapers for announcement of Mrs. DeKnight's demonstration and contact your local Urban League for reservations.

* * *

Next month marks four years since the death of President Roosevelt. To mark the occasion EBONY will publish a highly significant document, the personal memoirs of Mary McLeod Bethune in her trips to the White House during the New Deal. Perhaps closer to Roosevelt than any other Negro in America, Mrs. Bethune met regularly with the President to consult on his fight for equal rights for all. These talks were all private and off the record. Now the foremost women's leader tells for the first time what the President's attitude really was towards the Negro, how he felt about strategy in winning justice for the race. Hers is a moving, exciting and important article you will most certainly want to read.

Overnight LOVELIER HAIR FOR YOU...

ANN CORNELL
Whose Latest Bandwagon Records: "Always Mine" "I've Been Thru The Mill With Bill" Have Just Been Released

Sparkle and Radiance Come with this Famous

3-WAY MEDICINAL TREATMENT

Overnight application of Glover's 3-Way Medicinal Treatment gives freshened beauty and lovely radiance to your hair—sparkling highlights and natural looking color tones! You'll be delighted with your hair's soft lustre! And so—try *all three* of these famous Glover's preparations – Glover's original Mange Medicine – GLO-VER Beauty Shampoo – Glover's Imperial Hair Dress. Use separately or in one complete treatment. Ask today for Glover's regular sizes at any Drug Store or Drug Counter—or mail the Coupon for FREE application!

The Complete Medicinal Treatment

Glover's

Free Trial Application

One complete application of each product in hermetically-sealed bottles—all 3 in special Sampler Package not sold in stores! Mail Coupon for free Sampler Package today.

Guaranteed by Good Housekeeping

Glover's, Dept. 973
101 W. 31st St., New York 1, N. Y.

Send *free* Sampler Package in plain wrapper by return mail—Glover's Mange Medicine, GLO-VER Beauty Shampoo, Glover's Imperial Hair Dress in 3 hermetically-sealed bottles—with *free* booklet. I enclose 10¢ to cover cost of packaging and postage.

Name____
(PLEASE PRINT PLAINLY)
Address____
City____ Zone____ State____

BEST BUY BURT'S

WORLD'S BEST HATS

SILK BEAVER

$25

BURT'S BEST in quality and exclusive styling. It adds to the individuality of the distinguished dresser.

ORDER BY MAIL

Size_____

Colors:
Lt. Gray ☐
Med. Gray ☐
Dk. Gray ☐
Beige ☐
Tan ☐
Med. Brown ☐
Dk. Brown ☐
Green ☐
Covert ☐
Powd. Blue ☐
Blue ☐
Black ☐

Burts HATTERS
343 E. 47th ST., CHICAGO

Minimum deposit $2

I enclose_____send COD for balance plus postage.

Name_____

Address_____

TAILORED TOGS NOW BRINGS YOU... The CUGAT Jacket

In Your Choice of NAVY BLACK GREY BROWN BEIGE

10.95

LADIES' MODEL 9.95

The newest, smartest style hit of the season! . . . Combines the sparkle of the Rumba-King's Tunes with the casual comfort of California-inspired clothes—for indoor or outdoor wear. . . . Pleated sleeves, 2-button side vents, adjustable cuffs and a collar you can wear open or closed. . . . Fashioned of fine gabardine. . . . Sizes: Small, Medium, and large.

LADIES' MODEL—Mannishly tailored, yet so feminine—comes in ROYAL, BLACK, BROWN, FOREST GREEN, KELLY, RED, and STEEL GRAY. Sizes: 10, 12, 14, 16, 18.

Order Several Different Colors

MAIL COUPON NOW!

TAILORED TOGS, Dept. E-39,
9753 Noxie, Chicago 17, Ill.

Please rush . . . Men's CUGAT Jackets, Size.....

Colors: 1st..... 2nd.....

. . . Ladies' CUGAT Jackets, Size.....

Colors: 1st..... 2nd.....

☐ I am enclosing $1.00 deposit for each jacket ordered. Send C.O.D. for balance plus postage.

Name.....

Address.....

City & State.....

SATISFACTION GUARANTEED OR MONEY BACK

EBONY

VOL. IV, NO. 5 MARCH, 1949

Editor and Publisher, JOHN H. JOHNSON
Executive Editor, BEN BURNS
Associate Editors, EBA BELL THOMPSON, EDWARD T. CLAYTON, ALLAN MORRISON, JAMES GOODRICH
Art Editor, LEROY WINBUSH Hollywood Editor, ROBERT ELLIS
Editorial Assistant, RUTH MCCOY
Advertising Director, IRWIN J. STEIN Promotion Manager, J. UNIS PRESSLEY
Eastern Advertising Manager, WILLIAM P. GRAYSON
Western Advertising Representative, FRED H. STERN
Field Representatives, LEMUEL WELLS, A. L. BLACKWELL
Agency Manager, W. E. MILES

CONTENTS

EMPLOYMENT

The World's Most Dangerous Job 13
Tough Negro sandhogs help drill longest U. S. underwater tunnel

OVERSEAS

British Families Adopt Brown Babies 19
Illegitimate tots left behind by Negro GIs finally find homes

ENTERTAINMENT

Duffy's Tavern 23
Radio comedy gives its 'brainiest' role to veteran Negro actor

Backstage by Langston Hughes 36
Entertainers keep busy with hobbies and friends between acts

The Private Life of Billy Eckstine 54
Top singer and wife lead topsy-turvy life in spotlight

ART

Africa's Greatest Artist 27
Youthful Nigerian weds ancient and modern techniques

SPORTS

Lady Boxer 30
Husky Negro girl claims title as 'chick champ of the world'

BUSINESS

The Last Days of Jim Edwards 39
On big ranch, greatest Negro cattleman lives with memories

The Crime Files of Sheridan Bruseaux by Robert Lucas 60
Ace Negro detective has handled key cases for big corporations

HOUSING

How to Build A Home for $5,000 by Ray Duncan 42
Noted architect Paul Williams gives blueprints for small house

RELIGION

Red Cap Preacher 49
Lunchtime service in N. Y. train station draws humble and high

DEPARTMENTS

Letters and Pictures to the Editor 4
Date With A Dish: Leg of Lamb 33
Ebony Awards of 1948 34
Photo-Editorial: Do Negroes Hate Themselves? 52

COVER

Billy Eckstine, who has been called "The Bronze Balladeer," "The Sepia Sinatra" and "The Vibrato" at various times, is today the top-ranking male vocalist in America. In many areas of the U. S. he would probably walk off with top honors in a Most Admired Male poll. Aside from his excellent musicianship, his greatest claim to fame is never failing to elicit "Isn't he cute?" remarks from females. His handsome features on this month's cover, done by Stephen Deutch, tell exactly why.

EBONY PICTURES

The following is a page-by-page listing of the sources of the photos in this issue. Where several sources are credited, the listing is from left to right, top to bottom:

18 to 37—JOE COVELLO—B.S.
39 to 22—JOYCE DUNBAR—B.S.
23, 24—LARRY BARBIER
25—COLUMBIA BROADCASTING SYSTEM
26—LARRY BARBIER
27 to 29—PIX
30—LARRY BARBIER
32—VALENTINE, ACME
33—WAYNE MILLER
36 to 38—GRIFFITH DAVIS
39 to 41—JOHN COLLIER, JR.—F.P.G.
45, 46—LARRY BARBIER
49 to 51—WERNER WOLFF—B.S.
53—GORDON PARKS
54—WAYNE MILLER
55—ACME, WAYNE MILLER
56 to 58—WAYNE MILLER
59—ACME
60 to 65—GRIFFITH DAVIS

Abbreviations: B.S.—Black Star; F.P.G.—Free Lance Photographers Guild

Address all editorial and advertising correspondence to: EBONY, 5125 South Calumet Avenue, Chicago 15, Illinois. New York advertising office: 55 West 42nd Street. For change of address, furnish stenciled address from recent issue. Send new and old address. Four weeks' notice required to make change. Entire contents copyright, 1949, by Negro Digest Publishing Co., Inc. Reproduction in whole or part prohibited without permission. Manuscripts, photos and art submitted should be accompanied by self-addressed envelopes and return postage. The publisher assumes no responsibility for return of unsolicited manuscripts or photos.

ABC SUBSCRIPTIONS: 1 year (12 issues) $3. 2 years (24 issues) $5. Canada and Pan-American countries $4 a year. Other foreign countries $5 a year. Single copies 30c. Canada and Pan-America 35c.

Member Audit Bureau of Circulations

facts

any Tampax user can tell you!

Such freedom!

More *physical* freedom is obvious when you use Tampax, that internally-worn form of monthly protection. No belts—no pins—no external pads! But there's also freedom from *mental strain* when you know "everything is all right."

How simple!

The use of Tampax is as natural and simple as A B C. Otherwise millions of women (and we really mean millions) would not have adopted it—college and business girls, teachers, nurses, travelers and stay-at-homes.

Scientific!

Invented by a physician, Tampax works on the medical principle of "internal absorption." Causes no odor. Patented applicators make it possible to insert without your touching the Tampax! Easy disposal — only 1/9 bulk of older kinds.

And convenient!

So compact is Tampax that a full month's supply will slip into the average purse (and you should need no other form of protection). Sold at drug and notion counters in 3 absorbency-sizes. Tampax Incorporated, Palmer, Mass.

Accepted for Advertising by the Journal of the American Medical Association

TAMPAX INCORPORATED E-39-H
Palmer, Mass.

Please send me in plain wrapper a trial package of Tampax. I enclose 10¢ (stamps or silver) to cover cost of mailing. Size is checked below.

( ) REGULAR ( ) SUPER ( ) JUNIOR

Name_____

Address_____

City_____ State_____

In Today's Acute Shortage of Aged Whiskies

COMPARE BACK LABELS AND YOU'LL BUY SCHENLEY

From the world's largest reserve of quality aged, American, pre-war whiskies, Schenley continues to give you the same rich measure of 5, 6 and 7 year old whiskies*

The back label proves SCHENLEY'S PRE-WAR QUALITY

Look at the label on the back of *any* bottle before you buy. It's this *back label* that tells you the age of the whiskey you hold in your hand. The *Schenley Back Label* is proof that you are getting the same rich measure of 5, 6, and 7 year old whiskies in every bottle of Schenley you buy. And remember, *always*, the Schenley name is your assurance of the unequalled blending skill that has made so many millions agree:

SCHENLEY TASTES BETTER!

Join the millions who enjoy mild friendly Schenley—friendly to your taste

***RARE PRE-WAR QUALITY BLENDED WHISKEY**

The straight whiskies in this product are 5 years or more old. 35% straight whiskey. 65% grain neutral spirits. 86 proof. 10% straight whiskey 5 years old. 21% straight whiskey 6 years old. 4% straight whiskey 7 years old. Copr. 1948, Schenley Distillers Corp., N.Y.C.

THE WORLD'S MOST DANGEROUS JOB

Tough Negro sandhogs help drill longest U.S. tunnel under New York's East River

ONE DAY next year automobiles will start streaming through a multi-million dollar underground highway stretching 115 feet below the bed of the East River and spanning the New York City boroughs of Manhattan and Brooklyn. This underwater roadway represents a triumph of U.S. engineering. It is a monument also, to the guts, skill and stamina of American labor, white and black—more specifically the grimy, panting footsore "sandhogs" whose incredible toil and sacrifices made possible this longest underwater vehicular tunnel in the U.S.

Affluent engineers sitting in warm offices drew up the plans for this $80,000,000 job, but it was lowly sandhogs, for years abused and underpaid, who went down the construction shafts and removed hundreds of tons of silt and conquered more than a mile of solid rock with their pneumatic weapons.

Between 1941 and 1948 these men took their lives into their hands and toiled in the bowels of the earth to build this vast underwater tunnel.

Sandhogging, probably the world's most dangerous job, has never been a job for softies and the introduction of new machinery and methods has not robbed it of its reputation for being the hardest work in the world. Negro workmen have played an important role in tunneling all over the U.S. and have been conspicuous in the building of the giant Brooklyn-Battery tunnel, working at every job below the rank of the $150-a-week "walking boss." They had backs, arms, legs, feet and hands broken by falls of slab; and saw comrades' lives snuffed out by all manner of horrifying disasters. Negro names are on the tunnel's casualty lists, both among the permanently maimed and among the dead.

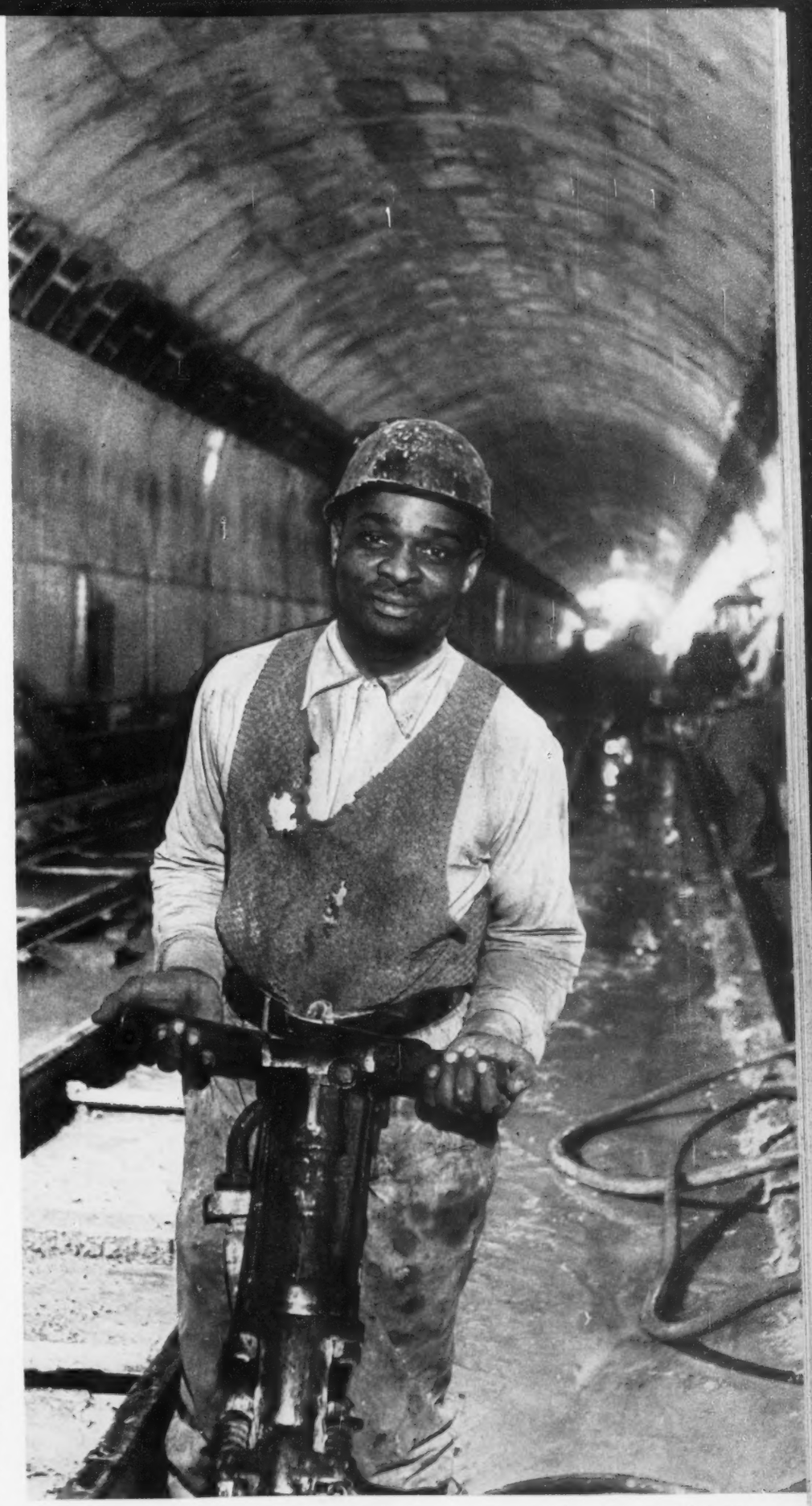

New York's "preaching sandhog," Rev. Raymond Merriman, has narrowly escaped death ten times during his 28 years working in tunnels. One of 800 Negroes who have worked on the Brooklyn-Battery tunnel in the past eight years, the ordained minister carries Bible on job each day and reads between turns on his hydraulic drill.

Continued on Next Page

"Johnny Stone Gang" under foreman Stone (left) is typical tunnel outfit. It is mixed group with three Negroes. At present 400 Negro sandhogs work in tube.

JOB BIAS SPREADS BITTERNESS AMONG VETERAN SANDHOGS

WHEN the George H. Flynn and [illegible]on and Hanger construction compani[illegible] which had received the two main Brookl[illegible] Battery tunnel contracts, began screening [illegible] applicants back in 1940, several hundr[illegible] of the horny-handed, strong-backed men in[illegible]viewed were Negroes—some of the most ex[illegible]ienced and most skilled sandhogs in the na[illegible]n.

Hundreds were employed, only t[illegible] be laid off when the war halted building in 1[illegible]2. But when excavation was resumed in 1[illegible]5, they reappeared in the mud-smeared c[illegible]s that carried sandhogs beneath the East R[illegible]r.

Wallowing in mud while water c[illegible]stantly

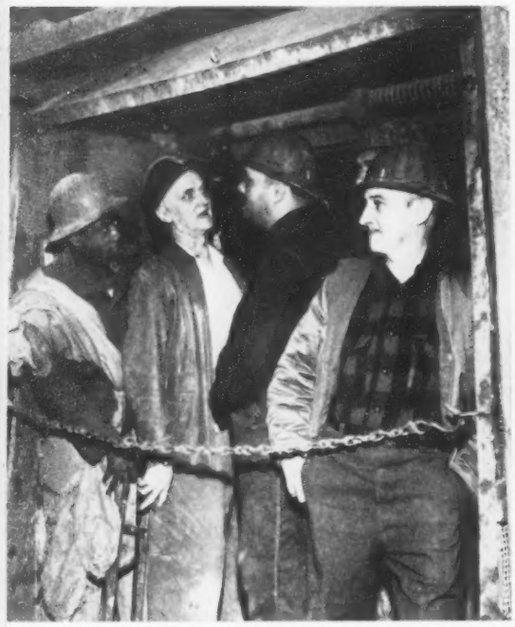

Going underground, gang will work on 2 to 10 p.m. shift. During early stages under air pressure, men work two hours, rest four, then work two more.

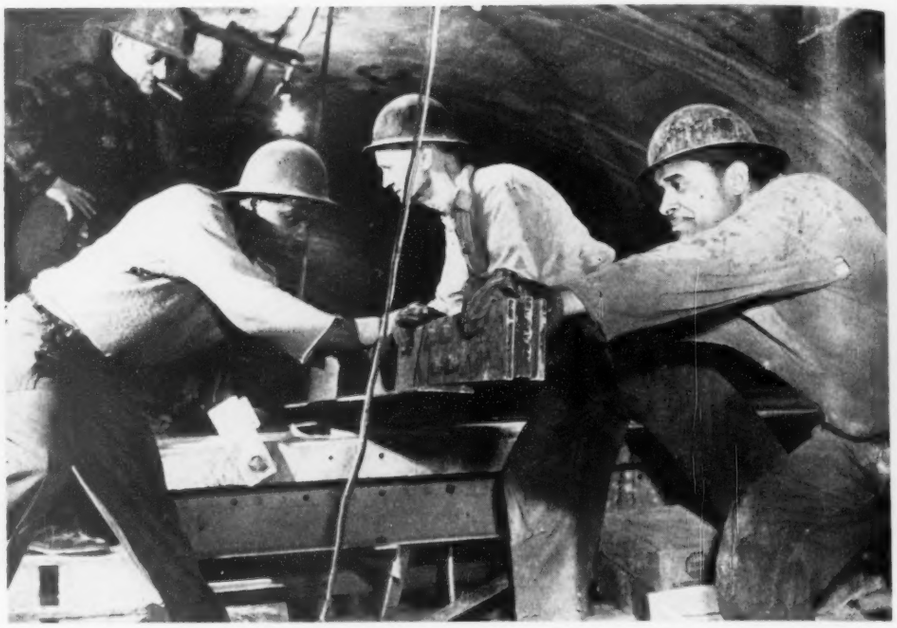

On the job crew moves heavy beams. During early sandhog days, rival Negro, Polish and Irish gangs raced to see which could bring out most cubic feet of earth. State laws regulating hours man can work under air pressure have cut down rivalry. Women are barred from tunnels since presence is considered unlucky.

Shovelling cement into forms to reinforce tunnel ceiling is hard, rough work. Tempo of job is furious and men have to relieve each other in teams. They stand ankle-deep in the soft concrete.

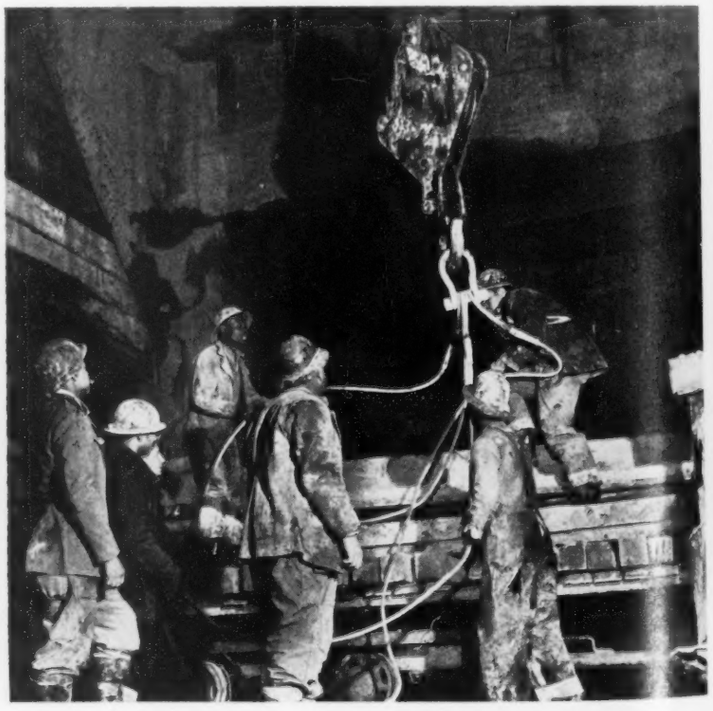

Removing timbers from shaft is one of last jobs in tunnel construction. Sandhog[illegible] is unsteady employment. Months sometimes elapse between jobs and sandhogs have [illegible] shift to other work. Work on Brooklyn-Battery tunnel is in final stages.

dripped d n from the tunnel roof, the sand-
hogs push a giant shield forward in three-
foot thrus with 28 hydraulic jacks. Then
3,000-pou cast-iron linings were put in place
to form th tube. Compressed air in the tube
keeps the th and water from rushing in and
engulfing men. They can work only half
an hour time under 50 pounds pressure.

Most of e casualties occurred in the early
stages of Brooklyn-Battery tunnel. About
20 sandh s got the "bends" each month.
Technical this results when sandhogs change
too quick from compressed air to free air.

Negroe were employed on every phase of the Brooklyn-Battery tunnel except senior supervisory and electrical jobs.

There have been no Negro "walking bosses" on any major tunnel job since 1920, although many have been and are qualified. These jobs pay $150 a week.

A few Negro sandhogs make as high as $16 a day in the Brooklyn-Battery tunnel, but the average one earns $13.20 for a day's work. There are three Negro gang foremen employed in the tunnel, and they head mixed crews.

The grievances of Negro sandhogs are those that trouble Negro workers in practically every major industry in the country: discrimination in promotions and in distribution of choice jobs.

One veteran Negro sandhog expressed an attitude towards the work now all too prevalent. "I'm proud of my occupation; it's the hardest in the world but it's honest and you get the feeling of helping to do something for civilization. But I'll never allow a son of mine to go down into one of these tunnels and work. Battling rock, mud, water, air pressure, the 'bends' and pneumonia is plenty bad. Having Jim Crow thrown in too is just too much for one man."

WHAT SANDHOGS THINK OF THEIR JOBS

Rev. Raymond Manley, 54, who has worked in tunnels for 35 years: "My faith in God has carried me through many ticklish situations. Once I was working along the Hudson River and there was a blowout and water gushed up all around us. I floated 60 feet to the top where I was pulled out. Two minutes after they pulled me out I went back and got my buddy. I think my religion saved me that time. Most sandhogs don't have religion, though."

Harvey Lawrence, 28, who served with the Marines at Saipan, Okinawa and Iwo Jima: "I'm a shield driver and it's skilled work. There used to be 60 Negroes doing this type of work down here. That was a year ago when work was going full blast. Now there are only 20 of us left. We get $16 a day. The pay should be better, with high prices and all. We've got a stronger union and we should be able to demand and get more pay soon."

Jeremiah Johnson, 52, who has done practically every type of sandhogging work: "I'm also a plasterer. I work at it when I can. When things get slack, though, I come back to sandhogging. It's rugged and rough and it's not the kind of life I'd recommend for the delicate members of the male sex. I've worked on the Holland and Lincoln tunnels and a lot of subway jobs. But this Brooklyn-Battery Tunnel is the biggest job of all."

George Pritchard, 62, who with his son Ernest (right) are the only remaining father-son team working in the tunnel: "I drill hard rock. I've worked on subways and tunnels all the way from Long Island to the Battery. It's mighty tough work. I've had some fun at it though. The work used to be good. But I ain't crazy about it any more. I guess I'm getting too old for it now."

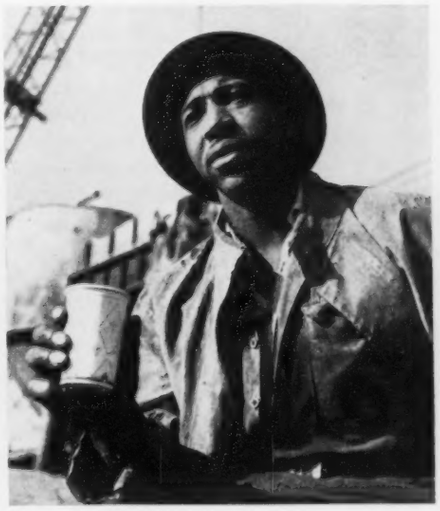

Ernest Pritchard, 30, who works alongside his dad: "I like being a sandhog. It's kind of hard but it makes you feel good. It toughens you up. I've been on this particular job for eight months and I think I'll keep it up and follow the trade. I used to work in a factory but now that I'm married and have two kids, I need that $15 a day that I make sandhogging. And it's good to work right along with my dad."

Thomas Marshal, 41, who has worked on the B-B tunnel for three years and now makes $16 daily as a labor gang foreman: "A sandhog's job is the most dangerous in the world. He takes his life into his hands each time he goes down that shaft. Of course, I don't have much education. Maybe that's why I'm down here. I only got as far as the 8th grade in North Carolina. If I had more schooling I wouldn't be here."

Continued on Next Page

World's Best Cooks Couldn't Beat This Cake!

Just Add Milk and Bake!

"You'd swear it was finest home-made!" write leading food editors.*

"Why would *anyone* slave over recipes now, when the swish of a spoon makes this *dream* cake!" say women who've tried this new miracle mix. Dromedary White Cake is so luscious, velvety, luxuriously white, tests showed the majority of women *preferred* it to home-mixed cakes! Try it. NOBODY can serve a more wonderful cake . . . and *anyone* can make this one perfectly!

• Instant DROMEDARY FUDGE AND FROSTING MIX made with pure chocolate, tops your cake de-liciously. *(Makes grand Fudge too!)*

• So dreamy-delicious, Dromedary topped home-mixed cakes in 2363 taste-tests!

New! Try It!

Dromedary White Cake Mix

Save Yourself Money!

Efficient production saves you money on all Dromedary Mixes! They cost you LESS than you'd pay for their choice ingredients!

P.S. Plenty of Mixes, but *None* like Dromedary!

They are the favorite "recipes" of America's fussiest cooks! Try them. Enjoy them! Be a wonderful baker the easy DROMEDARY way!

*Names on request.

Chalking religious inscriptions on tunnel walls is part of Rev. Raymond Merriman's resolution to do "God's work on the job." He occasionally preaches to small groups of white sandhogs in the tunnel, intends to "enter God's work soon full-time."

PREACHING SANDHOG CHEATS

RAYMOND MERRIMAN, a 44-year-old Bible-toting tunnel worker, personifies the American sandhog. He has spent nearly 28 intermittent years at the gruelling trade of shaft sinker and subterranean tunnel borer, has felt the cold, clammy hand of death reaching out to touch him but always managed to sidestep the Grim Reaper by a combination of prayer, persistence and cunning.

The Reverend Merriman is convinced that it is not luck alone that has carried him through a series of frightful near-disasters, but credits his faith and "closeness to God."

"God won't let you down when you're in a tight spot," he says, "if you live the righteous life."

He is an ordained minister and assistant pastor of Abasso Church of Christ, but he goes on sandhogging just the same. He pays his own way in the church, accepts no salary and takes no fees for his "faith healing" of the sick.

"I want to be like Paul," he says. "Paul was a preacher and worker too. He was a tentmaker all week long, and on Sunday he preached God's word. I do what he did, work at my trade and preach on Sunday. . . ."

He has done every job a sandhog can do and has worked on every tunnel of any importance in the East. He has been a rock driller and a miner, a cement mixer and a pourer, a "dinky" driver and a brakeman, a common laborer and a caulker (his present job). He's also been a $145-a-week foreman of a gang. He now earns $16 a day caulking.

He has been near death so many times in so many tunnels that the experience is now commonplace. He is a man of infinite calm and his extraordinary self-control in moments of stress has been the biggest factor in staying alive.

Merriman has been through at least ten critical experiences that would have meant death for most men.

Once he fell 75 feet down the casing during the Delaware Bridge job in 1922. A steel pin caught his boot and snatched him from eternity. He was unhurt.

During the Holland Tunnel excavation he fell 45 feet, landing on his stomach on the sidewalk. He got up, dusted off his clothes and walked away.

On another occasion his clothes burst into flame when the lamp he was carrying broke during a fall. Fellow sandhogs extinguished the flames.

One of his most miraculous escapes, he says, occurred in the Lincoln Tunnel. Merriman and his gang finished their shift and ascended the shaft. Thirty minutes later the gang that relieved them was rocked by a deafening blast. Five men were killed.

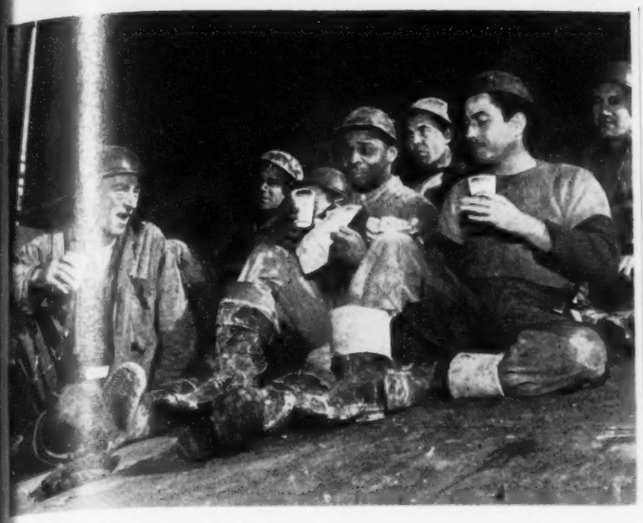

Eating lunch with group of sandhogs above surface, Rev Merriman relates some of his underground experiences. Sandhogs cut out swearing when he is around. He is proud of religious work among sandhogs who, he claims "need it as a group."

DEATH TEN TIMES IN TUNNELS

In the Polo Grounds-Concourse Tunnel a 1,700-pound plate fell on his foot in 1931 He suffered a minor fracture.

Once in the Lincoln Tunnel he accidentally picked up a 240-volt high tension wire and wasn't even burned. Workmen above him heard his screams and turned off the power.

One of his closest calls came in the Holland Tunnel when he fell into a lock full of cement and lime. Cunningly, he kept moving for two hours so the cement would not set even though he was chin-deep in the stuff. He came out with bad lime burns.

Once carrying 75 sticks of dynamite, he fell off a ladder into a big swinging bucket. Calmly he signaled the engineer to hoist him down. He's had the "bends" twice in his career. "It lasts three or four days. But the soreness lasts indefinitely. I have seen men with the bends who keeled over and died."

Though he is now a changed man in the service of the Lord, Merriman has had his underground education in violence. Before he was "called" he was a rough-and-ready type, a surly, sour, savage sandhog who drank, cursed, kept late hours and gambled. He also became involved in an endless series of fist fights on the job, in the locker room and in the union hall.

"You had to fight to work in those days," he recalls. "Years ago if a Negro got up to speak in the union hall, somebody would usually shout 'Sit down, you black so-and-so!' A Negro couldn't sit down in the locker room to eat his lunch without some tough Irishman coming up and throwing coffee in his face. One had to fight with such provocation. It was one constant fight to survive."

Merriman was "saved" in a most remarkable manner. One night in 1943 he had a "vision" while lying in bed in his Yonkers home. He envisioned himself kneeling in prayer before God Himself.

"What do you want me to do, God," he says he asked the Deity. God told him that he wanted him to start preaching. After "preparing" himself for preaching, Merriman plunged into church work, and soon became a pillar of the Apostolic Church in Brooklyn. He left that organization, however, after a couple of disagreements with the bishop. He was ordained April 24, 1946 in the Rising Star Baptist Church in the Bronx. Seven Baptist ministers officiated at the ceremony.

Merriman's rather negative view of the sandhog's life was sharply illustrated back in 1946 when his two sons came out of the services and asked him to find them jobs in the tunnel.

"I forbade them to work in this or any other tunnel," the reverend recalls quietly. "I told them to go and get themselves an education under the GI Bill of Rights and avoid the bitter struggles to eat and survive their father experienced. I told them there was no future in sandhogging."

For that tempting wood-smoky aroma!

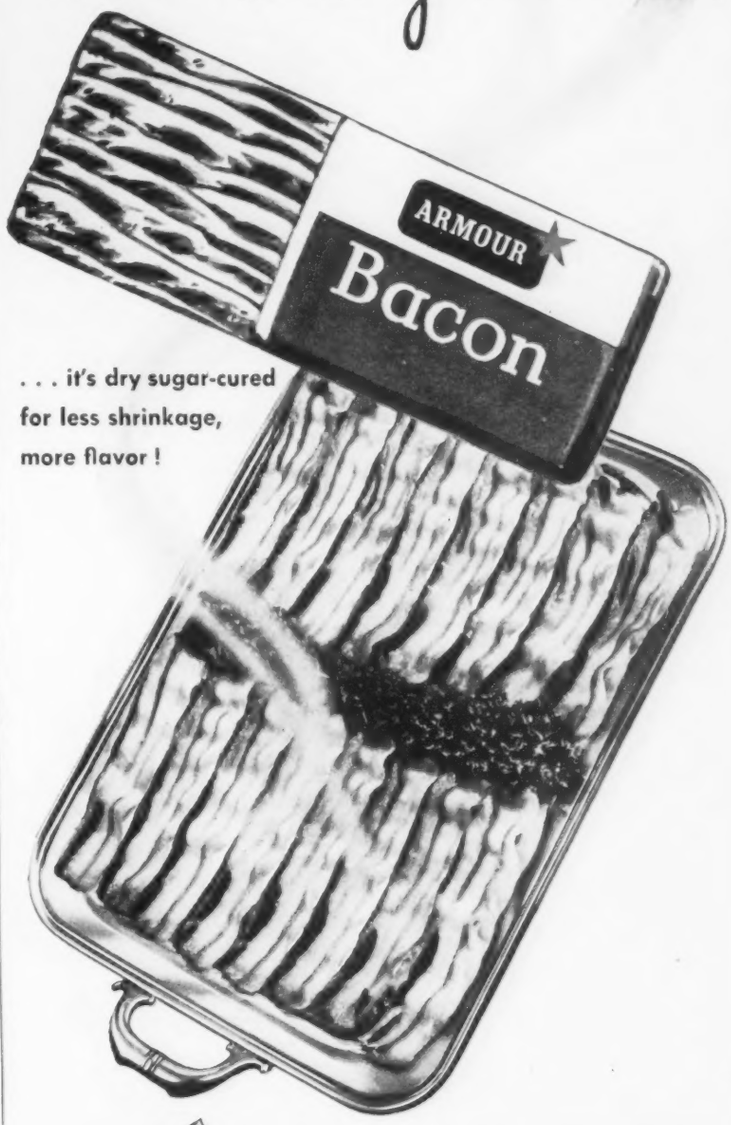

. . . it's dry sugar-cured for less shrinkage, more flavor!

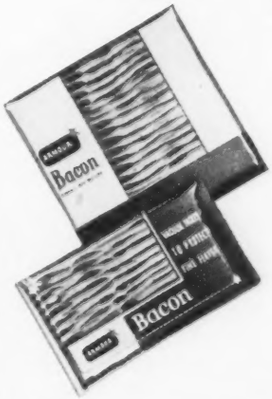

Watch your folks come a-running at the first fragrant whiff of Armour Star Bacon—the bacon that makes *any* breakfast a banquet, any meal a memory!

Only the choicest center slices from hand-picked bacon sides are used for Armour Star. Then, it's dry-sugar-cured without water or curing solution. That means less shrinkage—bigger bacon slices *after* broiling or frying.

So always ask for Armour Star when you ask for bacon . . . it's your best bacon-buy! Enjoy some soon.

Tune in HINT HUNT—CBS Monday through Friday afternoons.

The best and nothing but the best is labeled ARMOUR

PLEASE DON'T TELL WHY HIS HAIR TURNED GREEN!

COLOR BY TECHNICOLOR

WHO SAID ALL MOVIES ARE ALIKE!

Here's one that's different!—so different, so unusual, so compelling, that all America soon will be talking about it! Not just the story of a boy—but the amazing human drama of a strange happening and what it did to people—to their lives, their hate, jealousy, laughter! . . . Watch for, wait for, this most unusual picture.—And when you learn its thrilling secret, *PLEASE don't tell why the boy's hair turned green!*

A **DORE SCHARY** *presentation*

THE BOY WITH GREEN HAIR

starring

PAT O'BRIEN · ROBERT RYAN · BARBARA HALE *and* **DEAN STOCKWELL** *as "The Boy"*

RKO RADIO PICTURES

Produced by Stephen Ames · Directed by Joseph Losey
Screen Play by Ben Barzman and Alfred Lewis Levitt

Happy in her new home, little 19-months-old Lauretta Gomes plays with her new-found-sister Avola Johnstone and gets a goodnight kiss from her new father, John Johnstone (below), a $20 week factory stockkeeper. Lauretta, one of 1200 illegitimate babies of British mothers and Negro GIs, is being legally adopted by Johnstones under British law.

BRITISH FAMILIES ADOPT BROWN BABIES

Illegitimate tots left behind by Negro GIs finally find homes

MINUS any ballyhoo or hysteria, England today is slowly and quietly solving one of the most ticklish racial headaches of World War II—what to do with the illegitimate children of U. S. Negro soldiers and British mothers. These brown babies, shunned and maltreated in the postwar austerity years, are being gradually and successfully adopted by white English families and being brought up as British citizens.

After four years of wild rumors about a shipload of brown babies bound for America to be adopted by colored families, actually less than half a dozen have reached America, and these were sent to relatives. However, more than 200 British families have sought to adopt the colored war waifs, and more than 50 have already been permanently placed.

Some have expressed apprehension that Negro children will not be treated well by a white family, and might be used as servants. At least one county council has refused to release a child to a white family, and British social workers have expressed the opinion that "no colored child can grow up normally with a white British family." But the League of Colored Peoples, which has acted as sort of a monitor in these adoptions, finds that they are working out well and offer these colored children their best chance for a decent future.

Continued on Next Page

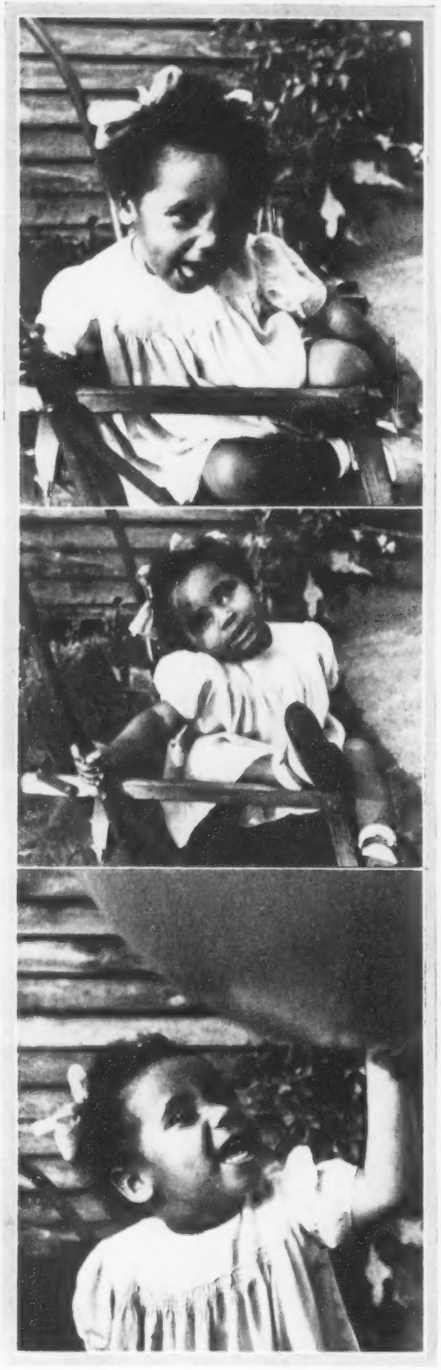

Healthy, happy baby Lauretta came to foster home three months ago undernourished and cowed by abuse. Now she's favorite in neighborhood, friendly with all.

Welfare worker for League of Colored Peoples calls at Johnstone home to see how Lauretta is getting along with family of Scottish descent.

Meeting neighbors, Lauretta listens to watch tick while in father's arms. In many cases adopted Negro children have become "village pets."

Brother Keith, 16, likes to tell his new sister stories. Keith has colored pen pal in America to whom he writes regularly.

Holding hands with new boy friend Graham, Lauretta is quick to make friends with neighborhood children. League of Colored Peoples is optimistic about adoptions by British families, feels that youngsters will be "ambassadors of good will between the races" and help wipe out prejudice in British Isles.

CLOSE CHECK KEPT ON FAMILIES WHICH ADOPT BROWN TOTS

FIRST SENSATIONAL news stories in the Negro press about colored war babies in England caused something akin to a let's-do-something-quick hysteria in many Negro communities. Overnight a half-dozen groups blossomed out with fund campaigns to help the tots and hundreds of requests for adoption by U. S. Negroes went overseas. Most of the letters in English files are from serious prospects, but one Alabama sharecropper wrote: "I hear that there are colored babies to be adopted. I want one. Please send the mother too—a blonde, 5 feet 6, for me to marry. I have a nice cabin here."

But the British Home Office was reluctant to have any children sent overseas for adoption, felt that wholesale export of half-Negro babies would be bad publicity for the Empire.

England's League of Colored Peoples, headed by Dr. Malcolm Joseph-Mitchell, decided to proceed with a program of adoptions in the British Isles. Within a month after its appeal in the London Daily Mirror, more than 200 letters came in from all over England. Most of them were from families like the Johnstones, who adopted little Lauretta Gomez.

Lauretta's white mother was of working class parentage from London's East End slums.

British Bobbie gets acquainted with the new baby in the neighborhood. One orphanage for brown babies was closed recently after two children died from starvation and 19 others were taken to hospital in critical condition.

Corner grocer always has a kind word for Lauretta when she goes shopping with her new mother. Some race-conscious Africans in England have frowned at adoptions, claiming youngsters will grow up as "colored imperialists."

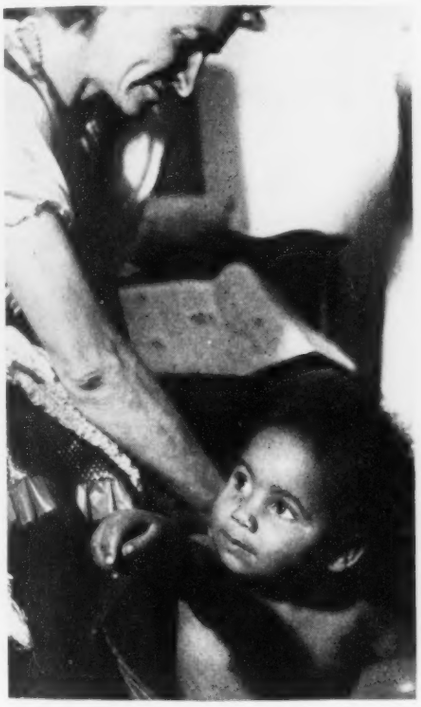

Bath time before stove is new experience for Lauretta, who was quite filthy when taken into care by League of Colored Peoples.

Ready for bedtime in long, warm robe, baby Lauretta looks for her new father who always enjoys good romp with her before she gets under covers.

Mending tattered clothes, worn by child at arrival in her new home, keeps Mrs. Johnstone busy after Lauretta goes to sleep.

Little is known of her father, except that he was Negro. The tot's case came to the notice of the Royal Society for the Prevention of Cruelty to Children, which deals with cases of ill-treated children. Lauretta not only showed signs of malnutrition but also had bruises on her body which could have been caused only by beatings. She was afraid of everyone and the slightest noise caused her to break out in tears.

The League of Colored Peoples was called in on the case and they searched their files to find a family which would adopt Lauretta.

The Johnstones, who had read about the problem of the colored illegitimates in the Sunday papers and offered to adopt a child, were chosen. A veteran of the first World War, as well as the Spanish Civil War (when he was wounded with the International Brigade), Johnstone did light storeroom work in a factory near the London Airport, while his wife augmented their income by her earnings as a dressmaker at home.

When Lauretta arrived, Mrs. Johnstone had to be careful to smile when speaking, because the tot was still frightened by her past treatment. Gradually she settled down to become a normal youngster.

The League of Colored Peoples keeps a close check on how children are treated, as well as advising families like the one that wanted to know if special food should be fed babies with African blood. Because most requests are for girls, the league watches closely to see if families are seeking children for servants. Letters reading, "My little children take a black doll to bed every night. We'd like to have a little darkie baby for them," call for special investigation. To date a list of some 200 families with whom babies can be placed has been compiled and adoptions are being arranged as speedily as possible.

Continued on Next Page

NEW "PICTURE METHOD"

PLAY THE GUITAR IN 2 WEEKS

ON MONEY-BACK GUARANTEE

NO LESSONS
NO MUSICAL KNOWLEDGE
NO TIME WASTED

45 PHOTOS show exactly where to put your fingers

101 SONGS words & music INCLUDED!

Now let Bob West radio's favorite guitar player, show you how! Most "courses" have only 6 or 8 pictures — but Bob's new method has 45 actual photographs! It not only teaches but shows exactly where and how to place your fingers, etc. Most others offer a few songs — Bob provides 101! - chosen for their radio popularity so you can sing — play right along with your favorite radio program or records!

SEND NO MONEY! Just send your name and address to BOB WEST and pay the postman $1.69 plus C.O.D. and postage. Start playing beautiful chords the very first day. Be playing beautiful music in two weeks or get your money back. Write today!

BOB WEST, 1101 N. Paulina, Dept. 321, Chicago 22, Ill.

Help Relieve Distress Of MONTHLY

FEMALE WEAKNESS

Are you troubled by distress of female functional periodic disturbances? Does this make you suffer from pain, feel so *nervous*, tired—at such times? Then do try Lydia E. Pinkham's Vegetable Compound to relieve such symptoms. Pinkham's has a grand soothing effect on *one of woman's most important organs!*

LYDIA E. PINKHAM'S VEGETABLE COMPOUND

Make your CLOTHES pay dividends!

● You are often judged by the clothes you wear. Are you sure you make a good impression on all occasions? Your everyday appearance should *always* reflect your charm, your beauty—your lovely self.
● In your appearance frequently lies the opportunity for social and career advancement—new friendships—new contacts—popularity—promotion—in short, success.
● "A Career in Costume Designing" is a new booklet you should read. It's now sent FREE. It describes in detail a most practical "learn-by-doing" method of home study foundation training in fashion.
● It also tells you how those with aptitude can learn to create their own beautiful clothes at a considerable saving and while doing so lay the ground work for a possible future fashion career.
● Be lovely to look at. Avoid clothes worries for good. This booklet helps point the way. Mail coupon or write to National School of Dress Design, 1315 S. Michigan Avenue, Dept. 2433, Chicago, Illinois.

A Career in COSTUME DESIGNING

NATIONAL SCHOOL OF DRESS DESIGN
1315 S. Michigan Ave., Dept. 2433, Chicago, Ill.
Please send me your FREE booklet, "A Career in Costume Designing."

Name .....
Address .....
City .....*Zone*.....*State*.....

Adoption forms are filled out by Mr. and Mrs. Johnstone with aid of court clerk. Adoptions in Britain, as in America, take a long time to complete. Widely-publicized plan to ship 5,000 colored babies to U.S. for adoption has proved to be hoax.

MANY MOTHERS WON'T PART WITH BABIES, HOPE TO COME TO U.S.

AS FAR back as 1914, when African and West Indian sailors began adding a dash of color to the child population in ship ports, Britishers became apprehensive about the increasing number of colored subjects of the King. By the outbreak of World War II there were several thousand native-born colored people in the Isles labeled "half-castes," who had begun to experience some degree of discrimination in jobs and in public places. Paradoxically, however, there was no strong pressure against their intermarriage.

During World War II some 200,000 Negro GI's were billeted in Britain and were extremely popular with the women. Like all occupying armies, Negro soldiers left their share of children behind.

Both married and single women found it increasingly difficult to keep jobs and to secure lodging because of their colored offspring. Foster homes and institutions in some parts of Britain refused to accept these children, most of whom were made illegitimate because of the Army's refusal to permit the marriage of Negro soldiers to white women.

Estimates of the number of these brown babies in Britain ran anywhere from 300 to 20,000. A survey by the League of Colored Peoples actually located 536 mothers with 544 children, of whom 135 were in need of foster homes or care in an institution. However, U. S. sociologist St. Clair Drake, co-author of *Black Metropolis*, in a study of British Negroes under a Rosenwald Fund grant, found the number of brown babies to be closer to 1,200. Actually about 600 have been placed in homes and nurseries.

Many British mothers refuse to have their children adopted, preferring a foster home, as they live in hope that they may be able to go to America and marry the Negro father or they may get a good job and be able to support the child.

Most offers to adopt the children are from low-income families like the one which wrote: "We are just working people but we can give the little tyke a good home and love." About a third are from middle-class families able to offer better than average prospects for the child, including higher education. The league at present has a priority list set up among the 300 youngsters available for adoption. There are three-month trial periods in which a couple can decide whether they wish to go through with a complete adoption. Less than a third back out. Even after adoption, the league maintains its position as adviser to the family.

Your child may need a LAXATIVE when he has a COLD

THAT'S the time to be especially careful about his laxative. If he needs a laxative, don't add to his misery by giving the harsh kind. Give *easy-acting* Ex-Lax.

Ex-Lax is a treat for youngsters to take. It has a *delicious chocolate taste* — not a bit like medicine. Ex-Lax gets thorough results *gently*, without upsetting the child's sensitive system.

For over 40 years, millions of mothers have given Ex-Lax to their children. It is equally good for grown-ups. Ex-Lax is the *dependable* laxative many doctors use in their practice.

Ex-Lax is America's largest selling laxative. *Still only 10¢.* No better laxative at *any* price.

When Nature "forgets"... remember

EX-LAX

THE CHOCOLATED LAXATIVE

Public Speaking

Learn theory and fundamentals at home in spare time. Then acquire actual experience and practice. Send name and address for interesting free booklet, "Power of Effective Speech." No obligation. Prepared especially for those unable to take personal lessons in public speaking.

NORTH AMERICAN SCHOOL, Dept. 2433
1315 So. Michigan Ave., Chicago 5, Ill.

THIS EASY WAY TEACHES PIANO Without Sheet Music

Amazing New TEACHING DISCOVERY MAKES YOU PLAY PIANO In As Little As 15 Minutes

FREE TRIAL PROVES IT!

Teaches You to Play Songs from First Lesson Including Strong Left Hand Bass

If you think you must spend weeks and weeks learning note reading and scales to play piano, get ready for a big surprise. I've just discovered an entirely new piano teaching device—a method that makes you play so easily it's amazing! Most people who have tried piano courses without success are thrilled with the results of my new system. My new MAGIC KEYBOARD fits right on your piano. It shows you as simple as A-B-C how to play ever-popular songs, waltzes, hymns, marches, western songs and dance numbers. It picks out all chords—you play with *both* right and left hands at once. No other method makes you play so quickly. No exercises . . . no scales . . . no reading page after page of puzzling instructions.

And on this SPECIAL INTRODUCTORY OFFER you also get complete playing instructions for 3 of America's favorite songs. You play *instantly*. And the price? . . . so little it's amazing!

INCLUDED *EXTRA* FOR PROMPTNESS

SEND NO MONEY

Just send name and address. When Magic Keyboard and 3 ever popular songs arrive deposit only $1.49 plus C.O.D. postage on guarantee of full satisfaction or money back—and you keep MAGIC KEYBOARD as gift for your trouble. *And* [illegible] Prompt action also enrolls you in SONGS OF THE MONTH CLUB FREE and without obligation. AND MORE! You also get amazingly valuable PIANO SONG BOOK, 72 pages of 50 ever popular songs for right and left hand, waltzes, hymns, Western songs, etc., complete with words. Only here by TODAY'S BEST OFFER for folks who want to play piano fast! So now, today, write to

SONGS-OF-THE-MONTH CLUB
Dept. C-327 • 230 E. Ohio St. • Chicago 11, Illinois

Eddie and Archie (Eddie Green and Ed Gardner) exchange some banter on Duffy's Tavern program over coast-to-coast NBC hookup. Green makes over $1,000 weekly for stint on Duffy show and in lawyer's role on Amos 'N' Andy show. Green says he's "never been out of work a day in my life. I've always had jobs lined up in advance."

DUFFY'S TAVERN

Popular NBC radio comedy gives its 'brainiest' role to veteran Negro actor Eddie Green

ON THE U. S. radio as well as in virtually every other American entertainment medium, the Yassuh-Boss school of Negro comedy has prevailed since the early days of crystal sets. But in the static of racial stereotypes, one fresh, unoffensive and still-very-funny show has come through the air crisp, clear and clean for the past nine years. It is Duffy's Tavern, a hilarious program about a New York pub frequented by odd characters. About the only safe, sane and sensible person in the place is Eddie, the waiter. He is played by veteran Negro actor Eddie Green.

As the straight man for Ed "Archie" Gardner, manager of Duffy's Tavern, Eddie Green is the intellectual giant of the "joint." He speaks minus any dialect, rather uses better and more correct English than anyone else on the show. As Gardner himself describes Green's role, "Eddie's intelligent, the sane realist with a slight contempt for everything that goes on in the joint. Eddie's got humility. He's the guy who points the way for Archie."

"Eddie Green plays the part like a million bucks," says Gardner. "He was on our first program and on the original audition we did in Radio City in 1939. He and I are the only originals left. A great guy."

Gardner's opinion of Eddie Green is probably shared in good measure by most of the 17 million faithful followers of Duffy's Tavern who tune in Wednesday evenings.

With a Hooper rating of 17.3 that puts the show among the top ten radio programs, Duffy's Tavern has an ironclad rule against any racial reflections on any character. "Once in a while a line or something slips past us and Eddie points it out," says Gardner who works with his writers continually. "We change it immediately. We always take his judgment. But he never gets any crap shooting or lazy jokes.

"We're continually fighting the prejudice guys. When we first got going, we had Teddy Wilson and then John Kirby as the bands on the show. But we were never allowed to have pictures taken showing a colored band working with us. Finally we had to switch to white musicians after more explosions from radio toppers.

"We had Lena Horne for a guest slot once. Get this, they forced into the script that she say, 'Hello, Mr. Archie.' Can you imagine that, Lena Horne having to say 'Mister' to Archie! Well, when we went on the air, we just avoided the name. Lena said, 'Hello.' I said, 'Hello, Lena' and we rolled along."

Continued on Next Page

let us make you

MASTER *of a trade*

RADIO
TELEVISION · ELECTRONICS
REFRIGERATION

No previous training needed!

The fields of Radio and Television are growing bigger all the time. The demand for trained and skilled workers is steadily increasing. You may find your big opportunity in this field—but first you must prepare to accept the prosperous future that lies ahead. Many fine technicians already owe their success to the thorough training given them by MIDWAY instructors. Decide now to better your condition. Learn a trade at MIDWAY TELEVISION INSTITUTE. This school is G. I. Approved and is highly recommended by educators everywhere. Open to veterans and non-veterans, men and women. It costs nothing to get the details.

Minimum Educational Requirements — No Restrictions on Race, Color or Creed

Mail Coupon today

MIDWAY TELEVISION INSTITUTE
4825 INDIANA AVE.
CHICAGO 15, ILL.

Midway Television Institute, Dept. E
4825 Indiana Ave., Chicago 15, Ill.

Gentlemen: Please send free literature and information on subject checked:

☐ Radio ☐ Refrigeration
☐ Television ☐ Electronics

Name..... Age.....

Address .....

City..... Zone..... State.....

☐ Check here if veteran of World War II

Good Opportunity for Qualified Teachers of Radio.

The PERSHING HOTEL INC

64th & Cottage Grove Ave.,
CHICAGO'S FINEST
Phone FAirfax 4-7066
CONVENIENTLY LOCATED

CHARLES COLE, Pres., General Manager
WINSTON HOWARD, Secy.

- EVERY MODERN CONVENIENCE
- 200 NEWLY DECORATED, OUTSIDE ROOMS. ALL WITH BATHS
- Completely Fireproof
- Cocktail Lounge
- Ultra refinement. World's largest Video screen
- Restaurant—famous for Roast Prime Rib of Beef, Steaks & Chops.
- The Famous Beige Room, featuring 3 complete shows nightly. The ultimate in night life.
- Large spacious Ballroom, Package Liquor Store, Beauty Shop, Barber Valet Shop, Cab Stand, Dress Shop and others.

Rehearsals for Wednesday night show start Monday with straight reading of script. Gardner, who fathered idea for Duffy's Tavern, says basis for radio comedy "is your ability to write, not your ability to sell or do a joke."

On the air Eddie Green reads his lines while Ed "Archie" Gardner changes a line behind his bar. Miss Duffy, played by Florence Halop, is in chair. Prior to regular air show, cast does a warmup show in studio for a live audience.

Guest star Frank Sinatra chats with Eddie Green and his wife Norma after show. Married five years, Eddie and Norma have an 18-months-old daughter Elva Diane. His home near Hollywood has a barroom with a sign: "Duffy's Tavern."

2116 Seventh Ave., Dept. EB-T
New York City 27, N. Y.

Hand-Tooled in GUATEMALA!

- IT'S NEW!
- IT'S STYLISH!
- FULL-LENGTH STRAPS
- INSPIRED DESIGN
- FUNCTIONAL BEAUTY

WAC Shoulder Bag

Beauty and long service are combined in these genuine selected cowhide bags. An attractive and durable reproduction of the Military WAC Bag. Size 10x8½ inches. Ideal for casual or sports wear. Makes wonderful gift.

$8.25 Plus $1.65 Fed. Tax

★ Sold By Mail Only - Order Today! $2.00 Deposit on C.O.D. Orders ★

FREE Write for FREE Color Folder on Many Beautifully Styled Shoulder Bags

BROPAR DISTRIBUTORS
Box 1997, Dept. 313 San Antonio 6, Texas

On Amos 'N' Andy show Eddie Green plays lawyer Gabby Gibson who is friend of Amos (Freeman Gosden) and Andy (Charles Correll). Amos 'N' Andy show draws more Negroes in audience than any other radio show, says Green.

GREEN HAS BEEN WITH SHOW SINCE ITS FIRST AUDITION

ONETIME WPA actor and radio producer Ed Gardner was peddling a show back in the 30's called "This Is New York" that eventually became the basis for Duffy's Tavern. It was a series of comedy skits about the big city as seen through the eyes "of a high class guy and a jerk."

"I auditioned eight guys and couldn't get a jerk to play the jerk so I played him myself," Gardner remembers. For the high class character, Gardner thought in terms of a waiter, "somebody who could tie the show down and keep its feet on the ground." Gardner had worked with Eddie Green on the Rudy Vallee show and he got the choice as "intellectual". When the initial audition of Duffy's Tavern was made, Green's and Gardner's voices were the first heard over the microphone. "It's been that way ever since. Archie and Eddie are the two pillars of Duffy's Tavern. The others just come in for spots through the half hour," says Gardner.

Throughout the show, the same formula for Archie and Eddie has been maintained. Typical dialogue runs as follows:

ARCHIE: (On Phone): Hello, Duffy's Tavern where the elite meet to eat, Archie the manager speakin', Duffy ain't here . . . Oh, hello Duffy. What am I doin'? I'm busy writin' about the Pilgrims and their wives, the Puritans for our annual Thanksgiving pageant! P-A-J-I-N-T . . . Oh, sorry Duffy, I forget you know how to spell. I'll call you later Duffy. (Hangs Up): Now let's see . . . Pocahontas—that's P-O-K-E-R- er . . . Eddie, how do you spell "hontas"?

EDDIE: Why?

ARCHIE: Well, I'm writin' this thing about the Pilgrims. You know, John Smith and Pocahontas, and them people.

EDDIE: Oh. What'cha gonna call it—"John's other Pocahontas"?

ARCHIE: Either that or Pocahontas' other—no.

EDDIE: How far have you got with this opus?

ARCHIE: Well, right now I'm up to scene one.

EDDIE: Hmmm . . . them Pilgrims don't seem to be makin' much progress.

ARCHIE: I keep the story absolutely authentic. I have even forsook the pure English grammar as it is spoken today, and have translated it back into the old English as she was spake by the Pilgrims.

EDDIE: Yea verily?

ARCHIE: Yea verily. And Eddie . . . I got a surprise. There is a part for thee.

Continued on Next Page

Rain and Shine BY Susan May

A 3-WAY Cravenetted Raincoat of finest quality rayon gabardine with hood and belt

Specially priced 14.95

Wear it 3 ways

NEW LONGER LOOK!

Here's a handsome 3-way raincoat . . . at a price that saves you plenty! Has a yoke that flares wide when not belted . . . you can wear it full-belted or half-belted.

- Wear it 3 ways
- Detachable double-thick hood
- Tailored cuffs on full sleeves
- Fine tailoring
- Bound seams
- Self-covered shoulder pads

COLORS: Black, Grey, Green, Aqua, Navy
Sizes: 10, 12, 14, 16, 18, 20—38, 40, 42, 44
9, 11, 13, 15, 17, 19—18½, 20½, 22½, 24½

SEND NO MONEY • SENT ON APPROVAL

SUSAN MAY FASHIONS
Dept. E-7, 225 W. 34th St., N. Y. 1, N. Y.

Send the Rain & Shine 3-Way Raincoat. I'll pay postman $14.95 plus postage and C.O.D. charges. I may return raincoat for refund within 10 days. (Postage prepaid, if payment sent with order.)

Size	First Color Choice	Second Color Choice

NAME
ADDRESS
CITY ZONE STATE

SATISFACTION GUARANTEED OR YOUR MONEY BACK

RELIEVE miseries of COLDS

TAKE 666 IN LIQUID OR TABLETS

SAME FAST RELIEF IN BOTH

Women Earn Money Showing

FREE

Sample Stocking

IN AMAZING FIT SERVICE!

COMPLETE OUTFIT with SAMPLE STOCKING FREE—Mail COUPON Today!

Enjoy taking orders from friends, in spare time, for amazing Yours-Truly Nylon Hosiery in a new Individual Customer Fit Service. Fit every type of leg; slim, stout, average, short, long, extra long. No twisted seams, no baggy ankles or binding at top—Yours-Truly Nylons are more beautiful because they fit perfectly. Customers buy time after time.

Guaranteed by Good Housekeeping

Be First in Your Town

MAIL COUPON

Earn money of your own with Yours-Truly Nylon Hosiery in this amazing Customer Fit Service. Ask for FREE OUTFIT, including sample stocking. Mail coupon. Enclose letter about yourself. No experience is needed.

American Hosiery Mills, Dept. N-138, Indianapolis 7, Ind.

AMERICAN HOSIERY MILLS, Dept. N-138, INDIANAPOLIS 7, IND.

Please send me FREE complete selling outfit containing FREE sample Yours-Truly Nylon Stocking. I enclose letter about myself.

NAME _____

ADDRESS _____ Age _____

CITY _____ STATE _____

Special Easy Work for

MARRIED WOMEN

PAYS UP TO $22 IN A WEEK FOR SPARETIME

EARN CASH and YOUR OWN DRESSES AS EXTRA SALES BONUS

This special opportunity is offered to married women (and a few exceptional single women) who want to turn spare hours into cash—and get personal dresses and other apparel as extra bonus. Just show friends and neighbors vast, complete selection of famous Harford Frocks newest, gorgeous dresses—and take their orders. It's easy when you display more than 100 beautiful styles, all sizes. In the season's latest fabrics, colors and patterns—and huge selection of hosiery, lingerie, sportswear, suits, coats, children's wear, etc. all at *low money-saving prices.*

No Experience — No Money Needed

You earn big cash commission on every order you take—and in addition you get generous credits toward your own BONUS DRESSES and other apparel needs. Thousands of women, young and old in all parts of the country, are earning welcome dollars every week—and their own *dresses* as a sales bonus—this easy, delightful way.

Gorgeous Style Presentation FREE!

MAIL COUPON BELOW TODAY for complete presentation of colorful styles and actual sample fabrics. SEND NO MONEY!

HARFORD FROCKS, Inc., Dept. A-8028 CINCINNATI 25, OHIO

HARFORD FROCKS, Dept. A-8028 CINCINNATI 25, OHIO

Please rush me the new Harford Frocks Style Line and full details of your offer.

Name _____

Address _____

City _____ State _____

WORK FOR THE

GOVERNMENT

START

AS HIGH AS $3,351 A YEAR

Veterans Get Special Preference

MEN—WOMEN

Railway Mail Clerks; Post-office Clerks, Carriers; Stenographers - Typists; Meat Inspectors; Many Other Jobs.

PREPARE IMMEDIATELY

Common Education Often Sufficient

Mail Coupon TODAY ★

COUPON

Franklin Institute
Dept. L-53
ROCHESTER 4, N. Y.
(Not Government Controlled)

Gentlemen: Rush to me, FREE of charge, list of U. S. Government big pay jobs. Send FREE 40-page book describing salaries, vacations, hours, work. Tell me how to qualify for one of these jobs.

Name .....

Address ..... Vet? ....

Five-minute television shorts are being produced by Green with Negro actors. His hobby is amateur radio and he maintains sending sets at home and in his car. His equipment is valued at more than $1,000.

VAUDEVILLE, BURLESQUE GAVE GREEN START AS COMEDIAN

EDDIE GREEN has been a subtle, fun-poking, clean comedian since his first vaudeville days, touring on the all-Negro S. H. Dudley circuit in the South, back in 1926. "I've always done a quiet, intelligent comic," Green insists, "I never had big razors at my sides, no white mouth painted across my face. I didn't wear oversize shoes and I didn't tell ghost jokes or act scenes where I was stealing from other people."

Born plain Eddie Green of a ship's carpenter on August 16, 1901 in Baltimore, Green slipped into show business after high school hobbying with magician tricks. Getting onto the local talent night at Baltimore's Home Theater, Eddie decided to tell some jokes before he started his magic tricks. Theater manager John Deumont awarded him with a week's booking and told him, "You should stop doing magic routines. You're a comedian."

"From Southern vaudeville," says Green, "I went into burlesque up North. I read an ad in Billboard in 1928. Barney Gerard wanted a colored comic. I wrote him and told him I could produce, write, act, stage show music. He sent me one of those long, long train tickets and I took the next train North.

"I had to do everything then—straight man, blackface, song and dance—to the first white audiences I'd really played before. I played with Bert Lahr, Willie Howard, all of them.

"I did burlesque at St. Louis and back. Then the Cotton Club, Billy Minsky's theater in New York with Gypsy Rose Lee. I worked with Minsky 11 years and then got onto Rudy Vallee's radio show. Ed Gardner was its producer and when he started the Tavern, I went with him. It's been radio ever since with a few exceptions. I played in *The Hot Mikado* for Mike Todd, tried a flop Broadway musical with Mary Martin."

About the Negroes' position in radio, Green feels it's a pretty lonely fight. "We're not many and we can't tell anybody what to say or write until we've gotten in there. Negroes have to get into radio, show them we're not all Stepin Fetchit's.

"I feel like this about radio: Like the Fuller Brush Company—we have to get in there first, then change their minds. You can't stand outside and tell them what to do. It's their property. If you say no, they can get someone else. Negroes have to get into radio and make us mean something to the programs so that we have something to stand on outside a bunch of words."

Back plasters are the one product made for 3-way relief of muscular backache:

(1) The plaster stirs up circulation, brings the healing and warming blood to the sore spot. Tense muscles relax and the pain eases. (2) It straps twitching muscles—cuts down those jabs of pain. (3) The protective pad guards against chilling.

Tests by doctors show that Johnson's BACK PLASTER helps nearly 9 out of 10 sufferers. It's made by Johnson & Johnson—known for fine surgical products for 61 years. At all drug stores.

Learn Profitable Profession in 90 days at Home

Men and Women, 18 to 50

Many Swedish Massage graduates make $30, $75 or even more per week. Large full time incomes from doctors, hospitals, sanatoriums, clubs or private practice. Others make good money in spare time. You can win independence and prepare for future security by training at home and qualifying for diploma. Anatomy Charts and 32 page, illustrated Book FREE. Now!

The College of Swedish Massage
Dept. 911C, 41 E. Pearson St., Chicago 11

YOUR FUTURE MAY BE in BAKING

Learn at home

Yes—now you can get sound basic training in spare time at home! The N. B. S. Course thoroughly covers the various phases of baking—teaching fundamental principles by inspiring "learn-by-doing" method, step-by-step, under the guidance of a qualified instructor. With proper aptitude and application, our training should provide a solid foundation background which may open the door to the experience needed for worthwhile jobs or possibly your own business some day.

BAKING—a steady, year 'round business

Baking is a steady, year 'round business . . . seldom affected by depressions. Top wages are paid experienced key men. Promotion and increases are generally rapid to those who qualify. Privately owned bakeries, properly managed, are invariably profitable.

MAIL COUPON TODAY!

Send coupon today for free booklet, "Opportunities in the Baking Industry," and full particulars.

No Salesman will call

NATIONAL BAKING SCHOOL
1315 S. Michigan Ave.,
Dept. 2433, Chicago 5, Illinois

NATIONAL BAKING SCHOOL
1315 S. Michigan Ave., Dept. 2433, Chicago 5

Please send me, without obligation, your FREE booklet, "Opportunities in the Baking Industry," and full particulars.

Name .....

Address .....

City ..... Zone .... State .....

In his London studio, Ben Enwonwu completes one of his latest paintings, "Market Day in Benin." He has already had several one-man shows in London, was featured on a BBC television program. Enwonwu sees big future for art in Africa, says it can "make people happier, refine them, make them more conscious of what is beautiful."

AFRICA'S GREATEST ARTIST

WEDDING the powerful, practical art of ancient Africa with modern Western techniques, a youthful Oxford-trained Nigerian has become both the creator and prophet of a new art renaissance on the Dark Continent. He is 32-year-old Ben Enwonwu, who has been hailed by many critics as the greatest living artist in Africa.

By combining the ancestral art he learned from his father, a carver of ceremonial masks and images for juju shrines, with a complete mastery of European schools, Enwonwu has disproved Kipling's smug insistence that "never the twain shall meet." English society lionized the quiet, unassuming Nigerian after his discovery at a one-man show in a fashionable West End gallery.

Famed scientist Julian Huxley is credited with discovering Enwonwu and bringing him to the attention of the Continent. As a member of the Royal Commission investigating Nigerian education, he happened to meet the young Negro and was quick to recognize his remarkable talent. He invited the youth to show his work at a United Nations exhibit in Paris. Art critics quickly joined in Huxley's estimate of Enwonwu's art and the modest Nigerian youth was on his way to fame.

"Resting Dancer"

"Father Of Africa"

"Sanctity"

"Woman In Grief"

"Young African"

NEW 14 Piece Sew-Easy DOUBLE-DECKER WORKBOX KIT

Only $1.98

Top Swings Round to Close Box

Fitted For Every Sewing Need

Opens up to put every sewing accessory at your fingertips! From thread, scissor and pincushion on "Top Deck" to thimbles, etc., in "Bottom Deck," which has three sections for tidy storing, QUICK finding. No need to remove spool for thread, it spins on own rod! You'll love DOUBLE-DECKER WORKBOX KIT — your friends, too. Bright red and white plastic. Sturdy! Just see it—on 10 day trial. A complete handy outfit. Packed in attractive gift box.

Includes
- 1 Pr. Scissors
- 8 Spools of 50 yd. cotton thread in assorted colors
- 3 plastic thimbles in 3 sizes
- 1 needle threader
- 25 needles
- 1 pincushion

10 DAY FREE TRIAL

SEND NO MONEY! Just send name and address on penny postcard and we ship C.O.D. for $1.98 plus postage, or send $2 and we ship postpaid. Purchase price refunded if not delighted.

SCOPE SALES INC., Dept. 4203
1 Orchard Street New York 2, N. Y.

FRONTIER JODPHURS
MADE FAMOUS BY U.S.A.F. MEMBERS

Sportsmen, Outdoorsmen, Flyers want the comfort, fine appearance of these soft Bench-made Jodphurs fashioned by skilled craftsmen south of the border. Fine calf upper leather. Full leather lining. All leather soles and heels.

Brown Cordovan Calf **$18**

Specify street-shoe size. Prepaid when money with order. Otherwise $1.00 with order. Balance C.O.D. Money back guarantee. Overseas orders cash only.

PIONEER BOOT COMPANY, E-3
3020 Eastland Street Tucson, Arizona

New Easy Way Gives Lots of HOT WATER-3 Minutes *without Fires*

Amazing Portable Water Heater no bigger than your hand gives you plenty of hot water fast when and where you need it! No hrs to build, no carrying hot water. Just drop HY-SPEED into water, plug in, and presto! Hot water for bathing, washing, cleaning, shaving . . . for kitchen, bathroom, laundry, barn, garage. Winter or Summer, day or night, this amazing water heater saves fuel bills, saves time and work.

FASTER THAN GAS

Sturdy, dependable, durable and so convenient. At last plenty of hot water for 100l house and barn uses w thout wasting fuel. AC or DC. Comes complete w th cord and plug ready to use. Truly one of the inventions of the age!

NOW ONLY **$2.95**

10 DAY TRIAL PROVES IT. Send no money. Just send name and address. On arrival pay postman only $2.95 plus C.O.D. postage. Test 10 days. If not delighted return for money back. Metal shortage may mean price increase soon. Don't wait! Mail order Today!

EXTRA. If you order NOW you'll receive without extra charge a 3-way G.E. socket that lets you plug in heater and keep light burning at the same time. Write Today! (Cash orders sent postpaid. Same guarantee.)

NU-WAY HEATER CO. Dept. HP-327-C
958 Monroe Ave., N. W. Grand Rapids 2, Mich.

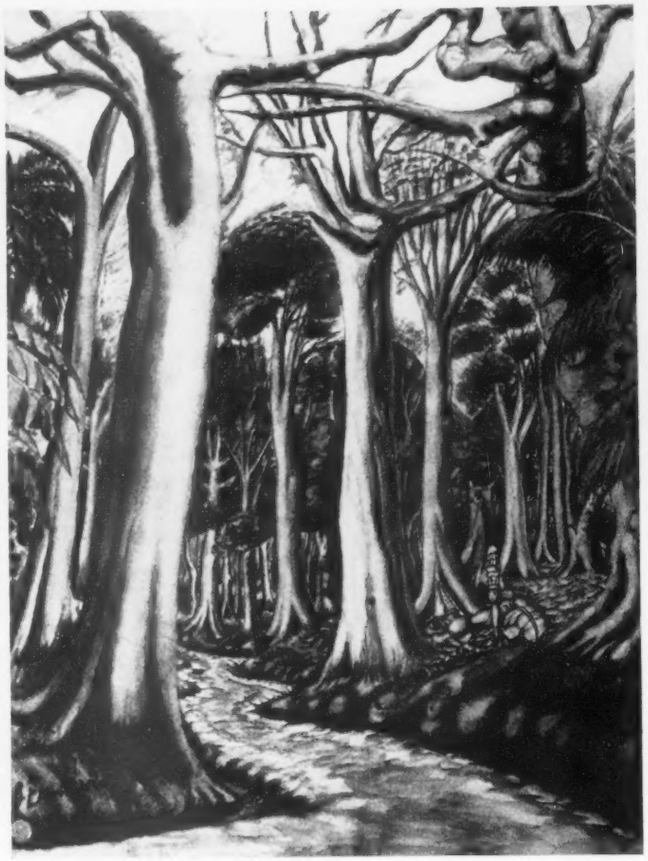

"Road to Siloko" is title of this water color shown at London show by Enwonwu. African people and scenes are his favorite subjects. He hopes to return to England, however, to depict the land and the people as seen through eyes of African.

"Monotony of Life" is another outstanding water color done by Enwonwu, who first started drawing when a schoolboy. He later got art training and became an art teacher in Nigeria's schools.

How Smart Women *save lost days!*

Do you have to take time out every month because of pain due only to functional causes? You may save those lost days—as many women and girls are doing — with the help of Cardui. Don't let cramping, backache, headache, or nausea get you down at "your time" for if these discomforts are caused only by functional dysmenorrhea, Cardui may give you pleasant relief, too. Just start Cardui 3 days before and continue through your period. For over 68 years women and girls have depended on Cardui!

CARDUI *for Women*

You'll Agree, Too!

More and more folks are learning that Black-Draught usually gives easy, quick relief for that dull, tired-out feeling caused simply by constipation. You'll agree with them when you try this easy-to-take laxative—favorite with four generations. For Black-Draught, used by directions, is almost always prompt and thorough in acting against the misery of upset stomach, flatulence, sleeplessness, bad breath or loss of appetite—if these symptoms are due only to constipation. Get Black-Draught today in the familiar yellow box. Economical, too!

BLACK-DRAUGHT
A Leading Laxative with Four Generations

Favorite modern painter of Enwonwu is Van Gogh and the vividness and color of the great master's work is evident in the Nigerian's paintings. "In the fierce sunlight of Nigeria,' says Enwonwu, "only the strong primary colors survive."

HE SEES BIG FUTURE FOR ART IN AFRICA

AFRICAN ART has been highly prized by collectors for half a century and has influenced most of the top contemporary artists, who frankly admit their indebtedness. Famed Pablo Picasso was a pioneer in leading the way back through the ages to borrow freely from the work of the primitives.

Unhampered by formal training, the Negro tribesman in Africa created art that was functional and forceful. It was part of his everyday life. Color and design were used to decorate utensils, baskets and even his body. Sculptors carved figures of tribal gods in ivory and ebony, bold, dynamic objects that British critic Roger Fry called admiringly "great sculpture—greater, I believe than any we have made . . ."

Young Ben Enwonwu inherited this centuries-old background in art, for the Nigerians are noted as sculptors. In the town of Ife, in the country of the highly civilized Yorubas, two magnificent bronze heads dating back to the 15th century have been recently discovered.

Enwonwu got his first big break when L. W. Barford, head of the local branch of the Shell Company of West Africa, saw his first one-man show in Lagos in 1943. Barford was so impressed he persuaded the giant corporation to award the young African a scholarship.

The offer from the Shell Company changed Enwonwu's entire career. He sailed for England in 1944 and was admitted to the Slade School of Fine Art of the University of London, then located at Oxford because of the air blitz. Two years later he had a diploma in fine art.

Taking advantage of the young African's ability, Britain has appointed him supervisor of art in Nigeria's schools.

Enwonwu's aim is to blend the art of ancient and modern cultures. With no illusions that the task will be easy, Enwonwu has a clear picture of what he wants to accomplish. "How to begin? First, we must paint pictures on the walls. Offices of municipal authorities and of the government should have large murals, with scenes of African history and tradition. Then, we should start setting up sculptures in our towns, begin to create squares, think of layouts."

Under Artist Enwonwu's direction, the demand for art, too long overshadowed by the mass-produced wonders of the white man's civilization, may awaken again in the hearts and minds of Africans. "Has art a future in Africa?" he asks. "I have no doubt at all. Nigeria is full of talent—all it needs is encouragement. Shall we find the artists? There will be no lack of artists—provided the state will help them earn a living. After all, even in Africa, you have to earn a living; you cannot live on art for art's sake!"

MAKE YOUR Conversation PAY DIVIDENDS!

FREE! *"Adventures in Conversation"*

JUST MAIL COUPON:

- Your personality is judged by your *everyday* conversation. Whatever you say *can* and *always should* reflect your real abilities. Are you sure *you* make a good impression every time you talk?
- In your conversation may lie the opportunity for social and business advancement—new friendships—new contacts—popularity—promotion—*in short*, SUCCESS.
- You may have a copy of our new booklet, "*Adventures in Conversation*," Free. It describes in detail a simple and practical method for self-training in conversation—*in your own home*.
- This unique method is heartily endorsed by leading educators.
- Acquire ease and skill in *conversation*. Learn the rules and make your conversation brighter, more entertaining and impressive. When you have learned the magic power of words, you may find yourself becoming more popular and ascending to new heights in the business and social worlds.

SEND FOR FREE BOOKLET

You, too, can take the first step that may better equip you for social advancement and for new helpfulness in the business world. This booklet, "Adventures in Conversation," tells you how. It's free. Just fill in the coupon and mail. Don't delay another minute. Take the step TODAY that may mean so much to you.

CONVERSATION STUDIES
1315 S. Michigan Blvd., Dept. 2433, Chicago 5, Ill.

CONVERSATION STUDIES
1315 S. Michigan Blvd., Dept. 2433, Chicago 5, Ill.
Please send me a free copy of your new booklet "Adventures in Conversation."
Name _____
Address _____
City _____ Zone ____ State ____

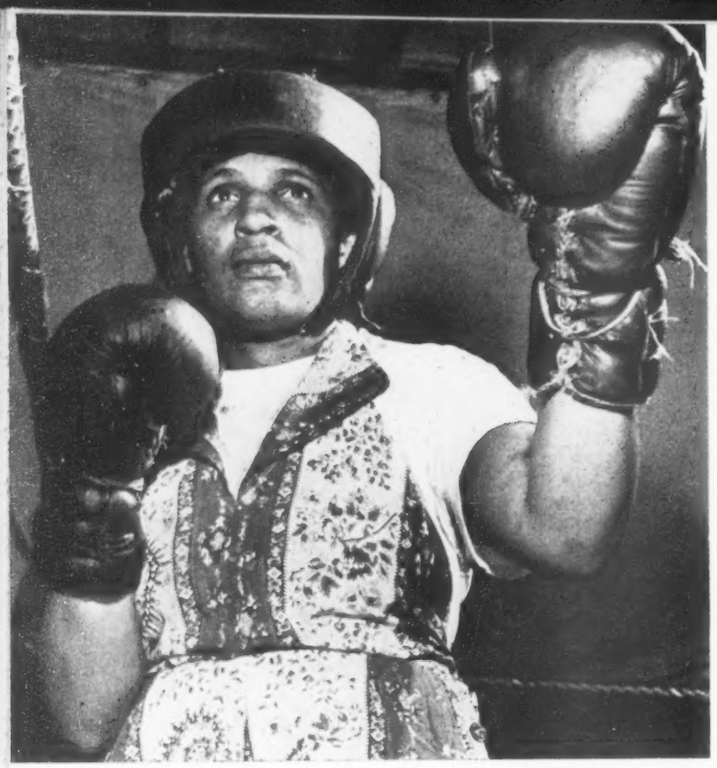

LADY BOXER

HUSKY GLORIA THOMPSON HAS WON SEVEN BOUTS CALLS HERSELF 'CHICK CHAMP OF THE WORLD'

IN STORIED "Cauliflower Row" which has long been the private preserve for male prize fighters only, the fairer sex have been unwelcome trespassers of late. More than a dozen females have donned boxing gloves in the past several years and attempted to prove that they can punch with the best in the "manly art of self defense." But not a single state sanctions women in professional boxing.

Despite these bans, a few female pugilists have attracted attention as topnotch scrappers. Most impressive record has been chalked up by husky, 140-pound Gloria Jean Thompson, a 25-year-old ex-Wayne University psychology student who has won seven bouts since she first answered the gong four years ago. She claims the title of "chick champ of the world."

The onetime tenor sax player with the International Sweethearts of Rhythm first entered the ring against a 19-year-old male fighter weighing 120 pounds in an amateur bout in Detroit and won a decision.

Stockily-built Gloria prefers men to women as opponents. "Most women are cream puffs," she says. "I don't like to fight them because they don't keep you on your toes. As for men, I'll take on any man under 140 pounds—in the ring."

Regulation six-ounce gloves are used by woman boxer Gloria Thompson in gym workout against Orlando Chews as manager Henry Armstrong gives pointers. She wears one-pound chest protector and in training gets rubdowns like men fighters. Strict routine she follows includes five miles of daily roadwork and 9 p.m. bedtime.

Continued on Page 5[illegible]

Exclusive! . . **THE EMPRESS ROLL** *by Howard.* Very newest fashion in hair attachments. Created for us alone by Andre-Louis of Howard. A rich, extra-thick figure-eight twist of finest, selected real hair. In color and texture to match your own. Simple to attach. **$7.50.** →

Exclusive! . . **PAGE BOY** *by Howard.* No one can give you lovelier, longer, more luxuriant tresses. Rolling, shoulder-length, from ear to ear. Elastic band for quick attachment. Regular Page Boy **$2.50.** Extra thick as shown **$3.75.**

Exclusive! . . **CORONET BRAID** *by Howard.* Wear glamourously as shown, or in many different ways. Really, many hair-dos in one. Extra thick and long. Styled by Andre-Louis of Howard. Handmade of finest real-hair. **$5.00.**

Exclusive! . . **HEAVENLY HALO** *by Howard.* Styled for us alone by Andre-Louis of Howard. Extra rich, full-rolled of real hair. Simple to attach. In colors to match your own. Regular Halo. **$5.00.** Extra thick as shown **$7.50.**

See how beautifully howard *proves your short hair can be an advantage with* howard *real-hair attachments!*

IF YOUR HAIR IS SHORT, so much the better. With Howard tresses you can "re-do" your hair instantly, beautifully, glamourously. For daytime, evening, work or sports, there is a Howard real-hair attachment for every occasion!

AND ONLY HOWARD can give you these exciting new fashions, the work of Andre-Louis of Howard, foremost hair stylist. He creates them of finest, selected, real-hair. Matches the texture and color of your own. Here are just four of dozens of lovely hair-dos pictured in Howard's FREE Catalogue, priced from $2.50 to $100.

EASY WAY TO ORDER: On a penny postcard print the Howard Hair-do and price you want. (Order several for different occasions. They're as easy to attach as your hat!) State hair color you want: Jet Black, Brown Black, Dark Brown. Or send hair sample. Print your name and address. Mail to Howard, Dept. E-33, 317 West 125th St., New York 27, N. Y. Pay postman full amount plus postage. If you send hair sample, check or money order, enclose in envelope. We pay all postage charges if full amount is enclosed with order. Send for FREE Howard Catalogue—dozens of different hair-dos!

howard
tresses

DEPT. E-33, 317 WEST 125TH ST., NEW YORK 27, N.Y.

HAND MADE, SALON STYLED, REAL-HAIR ATTACHMENTS • SATISFACTION GUARANTEED OR MONEY BACK

NURSES—BEAUTICIANS

FAMOUS MEDICO SHARKSKIN AT GREAT SAVINGS!

$5.95 SPECIAL PRICE BY MAIL ONLY

LADY PATRICIA, in luxurious, durable sharkskin. Triangular upper pocket, Peter Pan collar, French cuffs on ¾ sleeves. Two lower pockets. Detachable ocean pearl buttons. Sizes 10-20

ORDER BY MAIL

LADY IN WHITE PROFESSIONAL APPAREL E-2
6411 Hollywood Blvd., Hollywood 28, Calif.

Please send me immediately _____
Lady Patricia MEDICO uniforms, size _____
at $5.95 each, postage prepaid.
Check enclosed ( ) C.O.D. ( ) Money Order ( )
Name _____
Address _____
City _____ Zone ____ State _____
Postage prepaid except on C.O.D's.
Add existing sales tax if living in California.

Let me Send You this Tailored SUIT! and PAY YOU UP TO $10 IN A DAY!

Amazing plan! No money needed! I want an ambitious, alert man in your town to get this splendid made-to-measure suit by taking a few orders from friends. Show it—talk about it—use this suit to help you take more orders and earn up to $10.00 in a day. My sensational plan can bring you good money—easy!

NO EXPERIENCE NEEDED—NO HOUSE-TO-HOUSE CANVASSING

Experience not necessary. Amazing low prices mean big income for you without house-to-house canvassing, and amazing chance to get your own suit as a bonus without paying one cent.

SEND FOR FREE CLOTH SAMPLES!

I supply complete, elaborate demonstrating samples to you FREE, and tested, sure-fire selling plans. This is your chance. Don't let anyone get ahead of you. Start at once. Your income may begin first day. Send no money—now or ever. Write today for complete equipment and surprising BONUS SUIT OFFER. For quick action, tell us about yourself — age, etc. John Grant, STONE-FIELD Corp. Dept. Q-865, 532 S. Throop St., Chicago 7, Ill.

LOOK TALLER INSTANTLY!

WEAR HITE-BUILDERS IN YOUR OWN SHOES

Want more respect?... more opportunities? Then increase your height INSTANTLY with Davis Hite-Builders. Slip them inside your own shoes. Invisible . . . comfortable . . . easy to wear. Made to last for years. Amazingly low-priced!

SEND NO MONEY

Rush name, address, and shoe size today. Pay postman only $1.95 plus few cents postage for your pair of Hite-Builders, mailed in plain package. If not delighted with immediate result, just return them and we'll refund your money at once. Or send $1.95 now and save postage. Same guarantee . . . of course. Order today, look *TALLER* next week!

Only $1.95 A PAIR

DAVIS MFG. CO.
DEPT. W-320 LOVELAND, OHIO

Squaring off with champ Joe Louis, Gloria Thompson shows boxing form. Manager Henry Armstrong says she packs a right hand punch which is "more accurate than some men's blows."

SHE SHUNS MARRIAGE, FEARS SHE WOULD HIT HER HUSBAND

GLORIA THOMPSON'S first big break in boxing came last year when she stumbled into Henry Armstrong's training camp in Los Angeles and won a spot in his fight stable. The former triple-title holder says now that he took her on when she showed "a will to win."

Armstrong's agreement to train the lady boxer fulfilled an ambition which the girl had nursed ever since she watched Joe Louis go through his boxing routine in Detroit's Brewster Gym. Gloria got worked up over boxing while attending those Louis training sessions and has "never been the same" about books since.

Seriously injured only once, Gloria has a bruised nose to show for the bone which was knocked out of place in her first pro scrap. She does not fear punches. "I've been a rough neck from kid days on up," she explains.

Miss Thompson's ring life leaves little time for marriage plans. "That stuff will interfere with my career," Gloria points out. "Anyway if I was married and my husband fouled up, I would hit him just like I do another fighter."

Taking pointers from ring vet Larry Amadee, trainer of Joe Louis, girl boxer goes through training session with lightweight Freddie Dawson (left) and welterweight Johnny Bratton.

The West Coast's First and Finest Interracial Motel

•

WESTERN MOTEL

LOS ANGELES, CALIFORNIA

•

for reservations write or wire

EDDIE DAUZAT, Manager

3700 S. Western Avenue
Los Angeles 7, California
Phone Rochester 8805

Hair OFF Face Lips...Arms...Legs

Now Happy! I had ugly superfluous hair...was unloved...discouraged. Tried many things...even razors. Then I developed a simple, inexpensive method that brought satisfactory results. Its regular use helps thousands retain admiration, love, happiness. My **FREE** book about Superfluous Hair explains method, proves success. Mailed in plain envelope. Also TRIAL OFFER. Write MME. ANNETTE LANZETTE, P. O. Box 4040, Mdse. Mart, Dept. 530, Chicago, Ill.

AMAZING LIQUID REMOVES CORNS

or double your money back!

Freezone Liquid Corn Remover starts to cool, soothe burning pain—and remove corns the instant it's applied. Then continued as directed, corns are painlessly removed. Get Freezone at all drug stores today. Double your money back if it doesn't remove your corns.

ENDS GRAY HAIR

WORRIES IN 5 SECONDS

Quick, easy Floress Touch-up Pencil colors gray, faded hair at roots, parting, temples. Like lipstick. In metal swivel case. Won't rub off, but washes out. SEND NO MONEY. Deposit with postman on delivery $1 plus tax and C.O.D. postage or guarantee of satisfaction or Money Back. State shade: Black, Dark Brown, Dark Warm Brown, Med. Brown, Light Brown, Auburn or Blonde. Mail order now to:

$1 PLUS TAX

FLORESS CO., Dept. 327-B 205 N. Michigan Ave., Chicago 1, Ill.

MAKING HATS AT HOME IS FUN

Be the envy of your friends because of the variety and smartness of your hats! This remarkable course furnishes you complete materials, blocks, etc. Every step illustrated, under the personal direction of one of America's noted designers. Low cost, easy terms. Make millinery an exciting hobby or a profitable business. Send coupon today.

LOUIE MILLER SCHOOL OF MILLINERY
225 N. Wabash Ave. Dept. 643, Chicago 1, Ill.

Please send me your FREE catalog describing your training course in professional millinery.

Name (Print) .....

Address .....

LEG OF LAMB

First Negro chef on crack Santa Fe train shows how to make roast lamb go far

date with a dish
By Freda DeKnight

THE PROVERB writers who described March as the month that roars in like a lion and goes out like a lamb must have had the menu makers in mind all the time. For as surely as March heralds the coming of Spring, it also forecasts Spring leg of lamb on many dinner tables. This is the time of year when lamb is at its best and a perfect combination with garden vegetables.

"Spring lamb," a term which applies to animals slaughtered from March until October, is a favorite with housewives this time of the year not only because it is tasty eating, but also because it goes far in these days of high meat prices. The experienced cook can make it last for several meals, especially if it is properly boned and sliced.

Expert at the job is veteran Santa Fe Railroad chef Samuel Williams of Chicago, who demonstrates his boning and slicing method in the photos below. Williams, who worked his way up from a dining car dish washer to become first Negro chef on the crack Chicago-to-Los Angeles train, the Chief, prides himself on his ability to cut, carve and bone meats and get a maximum of eating out of them. All that is required, besides the know-how, is a thin, sharp kitchen or boning knife and a little patience. If cut carefully, more than 30 slices can be obtained from a 7½ pound leg of lamb.

In roasting a leg of lamb, chef Williams recommends the following method: Place lamb on rack or uncovered roasting pan skin side up. Make 3 or 4 narrow slits in meat, down to the bone, and force tiny slivers of garlic into the openings. Rub with salt and pepper and roast in a 325-degrees oven for 35 minutes to the pound. Baste if you desire. You may use juice of a half lemon or ½ cup vinegar in preparation of lamb.

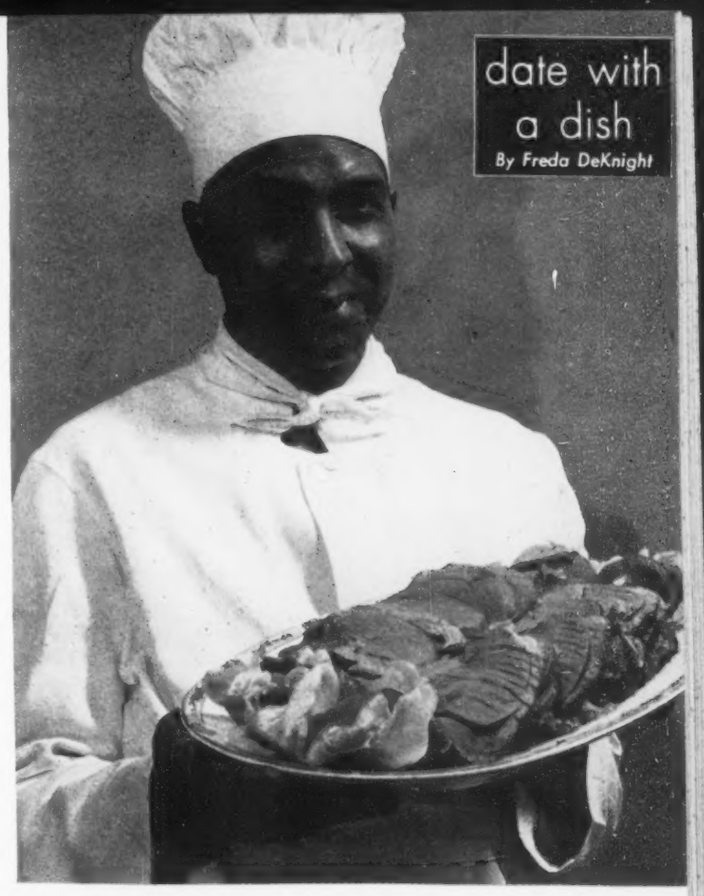

Chef Samuel Williams of the crack Santa Fe train, the Chief, displays finished cuts of leg of lamb ready for serving

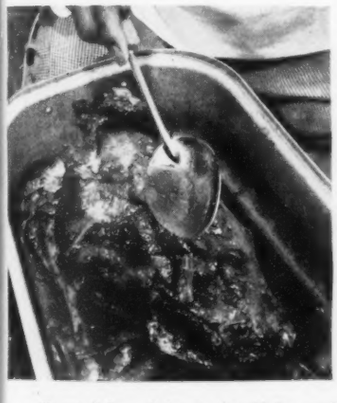

1 Roasted leg of lamb should be well basted in its own juice and turned over to brown on all sides.

2 Insert knife into meat to cut it carefully away from shin bone, being cautious not to turn knife.

3 When bone has been cut away from meat, remove and cut any straggling sinews off bone.

4 Insert knife along shank, cutting away meat with quick deliberate motion.

5 Lift shank bone from meat, cutting carefully and not too deeply. What is left is now solid meat.

6 Cut lamb in half in order to make sure full cuts of meat are obtained when sliced. Slices should be about ⅛ inch thick.

7 Cut horseshoe end of leg of lamb into slices and then place lower mule cut on flat side and slice.

8 Sliced meat is ready to be placed on platter for serving with leg of lamb gravy.

A subtle, ingenious and daring blast against color prejudice won for RKO's *The Boy With Green Hair* unquestioned honors as the outstanding 1948 film fighting against race hatred. Film produced by Dore Schary had unmistakable message that people should not be discriminated against because of color.

Louella Parsons

Jimmy Fidler

Hedda Hopper

Lena Horne

Sidney Skolsky

John Mason Brown

Brooks Atkinson

John Lardner

Abram Hill

Richard Watts, Jr.

A searing indictment of Dixie race hate featured French playwright Jean-Paul Sartre's story of a prostitute who defends a Negro against fake rape accusations by Southern whites. *The Respectful Prostitute* drew packed Broadway houses for many weeks with its shocking story and brilliant acting by Meg Mundy.

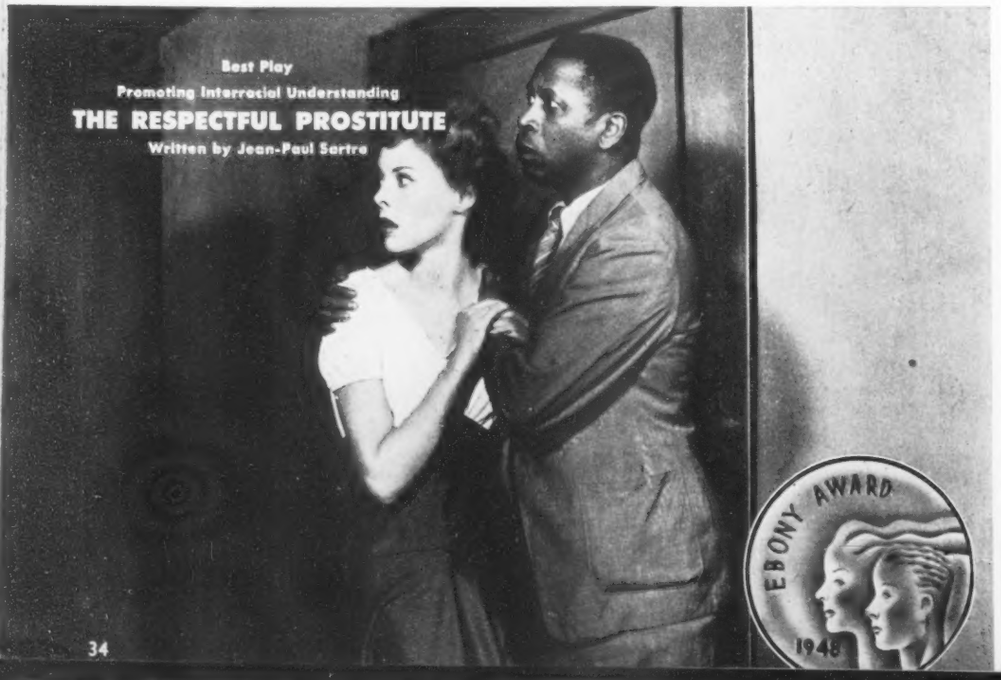

MOVIES

HARD HIT by a slackening box office and frightened by Congressional probes, Hollywood stayed almost completely away from any suggestion of a U. S. race problem in its 1948 pictures. Negro jobs in films reached a new low as a result. Several productions like *A Song Is Born* and *Moonrise* gave better-than-average roles to colored performers but most parts were the usual menial variety. Oddly enough the one picture that did openly wallop prejudice had no colored actors because of the nature of its story. It was RKO's *The Boy With Green Hair,* released after much studio controversy, and choice of four out of five on EBONY's jury for top award as the best movie helping to better racial relations.

THE JURY AND THEIR SELECTIONS

Louella Parsons.....**Hearst Newspapers**
The Boy With Green Hair

Jimmy Fidler.....**McNaught Syndicate**
The Boy With Green Hair

Hedda Hopper.....**Chicago Tribune**
A Song is Born

Lena Horne.....**Famous Movie Star**
The Boy With Green Hair

Sidney Skolsky.....**United Features**
The Boy With Green Hair

EBONY AWARD FOR

THEATER

THE YEAR 1948 saw an unusual dearth of plays or musicals with a racial theme and Negro talent was hard put to find jobs other than the usual servant parts. Only play with an outright blast against racism was Jean-Paul Sartre's shocking *Respectful Prostitute,* which drew almost as many customers for its name as for its theme. It won the EBONY Award in this category by a slight edge over the delightful musical *Inside U. S. A.,* which was praised by critic Brooks Atkinson because it "treats interracial association as normal." The one all-Negro play, the Theater Guild's unsuccessful *Set My People Free,* drew no votes from the jury of five top-ranking play reviewers for New York newspapers and magazines.

THE JURY AND THEIR SELECTIONS

John Mason Brown.....**Saturday Review of Literature**
The Respectful Prostitute

Brooks Atkinson.....**New York Times**
Inside U.S.A.

John Lardner.....**New York Star**
The Respectful Prostitute

Abram Hill.....**New York Age**
Inside U.S.A.

Richard Watts, Jr......**New York Post**
The Respectful Prostitute

BOOKS

THE BOOK MARKET, as in all years during and after the war, was crowded with works on racial themes during 1948. Most of them were by white authors and ranged from biographies like the outstanding *Story of John Hope* by Ridgely Torrence, to the Dixie-defending William Faulkner novel, *Intruder In The Dust*. Three out of EBONY's five outstanding judges selected as the best work of the year Alan Paton's brilliant and touching *Cry, The Beloved Country*, which Lewis Gannett hails as "one of the few really distinguished novels of 1948." Writes Harry Hansen: "The spirit of human solidarity and brotherly compassion shines forth in it, in a way not presented in fiction for a long time."

THE JURY AND THEIR SELECTIONS

Lewis Gannett ..... **New York Herald-Tribune**
Cry, The Beloved Country

Sterling North ..... **New York Post**
A Man Called White

Arna Bontemps ..... **Fisk University Librarian**
The Story of John Hope

Carl Van Vechten ..... **Noted Critic**
Cry, The Beloved Country

Harry Hansen ..... **New York World-Telegram**
Cry, The Beloved Country

The tragic story of a South African Negro family caught in the web of white racial hate was told in moving, almost-poetic prose by author Alan Paton in his surprise best seller, *Cry, The Beloved Country*. The book has been hailed by some reviewers as the best novel of 1948 aside from its brilliant handling of the racial theme.

Lewis Gannett

Sterling North

Arna Bontemps

Carl Van Vechten

Harry Hansen

Nick Kenny

Norman Corwin

Don Foster

Dan Burley

John Crosby

A steadfast and uncompromising campaigner against the Ku Klux Klan, commentator Drew Pearson has continually waged unmitigated warfare against the hooded hate order and surprised its highest kleagles with his sensational scoops on their activity. Pearson has also been in the forefront of the fight for the civil rights program.

AWARDS R 1948

RADIO

TOUCHY AS EVER on racial issues, radio chalked up a virtual blank in 1948 as far as promoting interracial good will. It was a year marked by the debut of the first serial starring a Negro, the menial-minded Beulah show with Hattie McDaniel, and also gave to the long-resented Amos 'N' Andy program a featured Sunday night time. However, there were some bright spots like the continuing attacks on the Ku Klux Klan by Drew Pearson, who got the nod of two judges for the EBONY Award. Producer Norman Corwin who refused to make a choice, said: "I have heard no program series which has properly contributed to the high and gravely serious considerations of improving interracial understanding."

THE JURY AND THEIR SELECTIONS

Nick Kenny ..... **New York Mirror**
Arthur Godfrey

Norman Corwin ..... **Noted CBS Producer**
No Choice

Don Foster ..... **Chicago Sun-Times**
Drew Pearson

Dan Burley ..... **New York Age**
Horace Heidt

John Crosby ..... **New York Herald-Tribune**
Drew Pearson

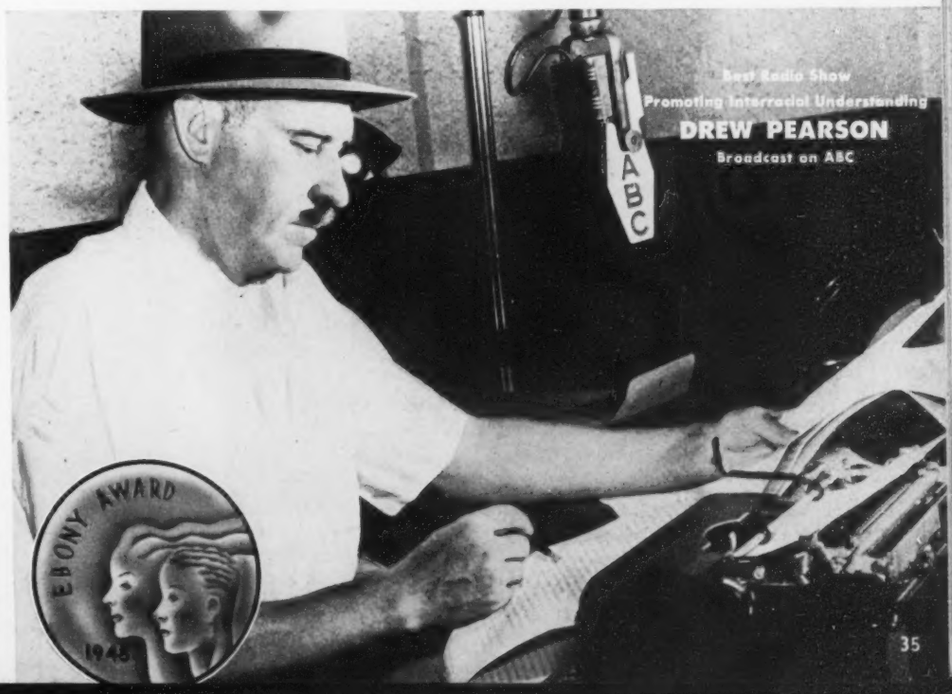

BACKSTAGE

Entertainers keep busy with hobbies and friends in dressing rooms between shows

BY LANGSTON HUGHES

Crossword puzzles relax night club star Nellie Lutcher between shows. Occasional friends drop into her dressing room to chat and sometimes help her with puzzles. She drinks lots of coffee while waiting for next turn at the piano.

Husky pet dog accompanies singing star Billie Holiday wherever she goes and keeps her company between night club shows. Billie maintains hard schedule, sometimes doing five shows in theater, doubling in night spot at same time.

Band effects are rehearsed by bebop king Dizzy Gillespie with aid of wire recorder when he's not on the bandstand. Dizzy insists he does "nothing" backstage but usually he keeps busy working with publicity men, photographers and his band.

BACKSTAGE dressing rooms are hardly ever the glamorous satin-lined bandboxes shown in the movies. Small barren cubicles, they are usually hot in summer and cold in winter, often dingy and drab.

Most of the glamour of the theater is ON the stage, not BACK stage. Even stars usually get ready for a performance in cramped little spaces that would give many non-theatrical folks claustrophobia. Glaring lights, barren walls, a mirror and plain chairs are the rule—except in the movies where glamour not truth prevails.

Since theater people are a transient tribe, dressing rooms seldom take on the personalities of their occupants, except in the case of long-run plays. However, some performers keep with them certain identifying objects. Ethel Waters, for instance, always has in her dressing rooms, no matter how brief the engagement, a crucifix and a little statuette of the Virgin Mary. The comedienne, Miss Jackie "Mom" Mabley, keeps on her makeup table a colored picture of Christ surveying Jerusalem from a hilltop. She found it a number of years ago in a garbage can in Baltimore and has never been without it since. Many male performers away from home on long tours keep a photograph of wife or children near the mirror beneath the makeup lights.

To pass their time while out of sight of the audience, there is usually a great deal of visiting back and forth between dressing rooms. And sometimes those who like to play cards keep a continuous game in progress during performances. Actors lay down their cards to go on the stage and pick them up again when they come off.

In theaters, as a rule, no visitors are permitted backstage during a show. But night clubs are not strict in this regard. Cabaret artists often keep their dressing rooms full of fans and friends.

Visitors often take possession of Lena Horne's dressing room. When Lena is not entertaining friends between shows, her chief relaxation is reading detective stories. Lena does not play cards very well, but sometimes friends try to teach her.

Some performers study or work in their dressing rooms. Erskine Hawkins writes music backstage. Ella Fitzgerald knits while her husband, Ray Brown, reads. Bill Kenny of the Ink Spots writes verses and lyrics.

Sewing on electric machine is backstage pastime for actress Edna Thomas, appearing in hit play *A Streetcar Named Desire*. She makes her own clothing as well as gifts for friends. She keeps photo of religious statue by Richmond Barthé on wall.

Entertaining friends keeps movie star Lena Horne busy between shows during night club engagements. Sometimes so many visitors crowd into her small dressing room that her secretary Tiny Kyle is crowded into the hall.

Making tea, reading books and painting takes up singer Thelma Carpenter's time between her stage appearances in the hit Broadway musical *Inside U.S.A.* She shares dressing room with young white actress.

Reading plays occupies actor Canada Lee, since he is also a producer constantly on lookout for new scripts. But even more enjoyable reading to him are congratulatory telegrams on an opening night. His last show was *Set My People Free.*

Continued on Next Page

OPPORTUNITY AT *Lake Elsinore*

● California's finest pleasure and health resort. We cordially solicit your inquiries regarding property and business opportunity.

HARANG REALTY CO.
ELSINORE, CALIFORNIA PHONE 2971

Get Well **QUICKER**
From Your Cough Due to a Cold
FOLEY'S Honey & Tar Cough Compound

JACKIE ROBINSON Says:

MAKE MINE TUNNEL LOOP
PLEETWOOD
GABARDINE SLACKS

Here's All You Pay When You Order Direct from Us-- 9.95 plus postage

THE "PLEETWOOD"

Quality Gabardines in Smart Grey, Tan, Blue, Brown, Green

Praised by Jackie Robinson—sensational Brooklyn Dodgers star! And you, too, will acclaim this sensational value. Pleetwood Slacks are high-styled all the way . . . 18" Bottom, 26" Knee! They're *sevens* for quality fabrics . . . *elevens* for quality tailoring . . . *naturals* for style-wise men! And you save because you order *direct* from the *direct* factory representative!

For prompt delivery, please send $2 deposit (ea. pr.) with your order, and then pay postman only $7.95 (ea.), plus postage. This offer for limited time . . . so order today!

Get FREE Photo of JACKIE ROBINSON with each order!

TRU-FIT CLOTHES, 507 E. Baltimore St., Balto. 2, Md.
Send me ..... pr.(s) Pleetwood Slacks, at $9.95 (ea.), less $2 deposit (ea.), I enclose. I agree to pay postman $7.95 balance (ea.) plus postage. I understand my money will be refunded if I am not satisfied!
MY WAIST SIZE ..... LENGTH .....
COLOR DESIRED .....
NAME ..... ZONE .....
ADDRESS ..... STATE .....
CITY .....

Custom Tailored by WELL-MADE PANTS CO. of Baltimore, Md.

TRU-FIT
507 E. BALTIMORE ST. BALTIMORE 2, MD.

SIMONS SHOES
BY MAIL-DIRECT TO YOU

Simons Station Wagon "CHUKKA" BOOTS

The Newest Thing in Men's Shoes

- TAN CALF
- BLACK CALF
- BROWN SUEDE

With their buckle fastenings and distinctive style—there is nothing smarter or snappier at any price. Made of finest leathers, with leather sole, and leather welting to keep them waterproof. . . . Be among the first to sport these classy shoes.

$17.50

MAIL ORDER TODAY

SIMONS SHOES, Dept. E-39
308 E. 47th St., Chicago 15, Ill.

Please rush pair of your Station Wagon "Chukka" Boots

Color ..... Size ..... Width .....

☐ I enclose $17.50. Send postpaid.
☐ I enclose $1.00. Send C.O.D. for balance plus postage.

Name .....

Address .....

City ..... State .....

100% SATISFACTION OR MONEY BACK

Information on other Simon's Shoes for Men and Women sent on request.

FREE TO ALL WHO NEED MONEY

I'll help you get extra cash to fill your pocketbook—to live on. Supply my food and household products to regular customers. No previous experience or capital needed. I'll send FREE an assortment of fine, full-size products to test and show. Start near your home, full or spare time. Gift premiums, big monthly premiums. Rush your name and home address today for free outfit. Hurry!

BLAIR, Dept. 20-EC, Lynchburg, Va.

LOSE UP TO 9 lbs. UGLY FAT
. . . . THE FIRST WEEK
This Simple Easy-to-Follow Way
or Money Back

DOCTOR'S 14-DAY PLAN

Proves remarkable power to help reduce excess pounds NATURALLY—without harmful drugs—no exercise—no complicated dieting.

Now, the remarkable formula of Dr. Edw. Parrish, M. D., well-known doctor of medicine, is available to fat folks who want to lose ugly, flabby fat the simple "common sense" way nature intended. Not a dangerous diet method that often leaves unhealthful results, but a harmless, effective plan as your own physician might prescribe or recommend. Dr. Parrish's new 14-day plan starts to work almost immediately. You start losing fat the very first day . . . without cutting out entirely any of the foods you like—or no cost to you. No harmful drugs, no painful exercise or massage.

Certified* AS HARMLESS AND EFFECTIVE *by Dr. Parrish Except in those rarer glandular cases, reducing can be extremely simple. Dr. Edward Parrish personally endorses and certifies this plan has definite weight reduction value. He invites you to ask your own doctor about it, confident that he will tell you how safe, harmless and effective it is.

MAKE THIS CONVINCING, ECONOMICAL TWO-WEEK TEST! For lunch eat 8 Dr. Parrish's Tablets, and nothing else except coffee, tea or any beverage. For breakfast and supper, DON'T CUT OUT ANY FOODS YOU LIKE—just cut down on them. This plan cuts down your daily caloric intake and you LOSE WEIGHT NATURALLY—results may amaze you!

SEND NO MONEY! Just a penny postal card for the regular $2.25 size at only $2.00 C.O.D. charges and postage extra. Send $2.00 with order and we pay postage. First box must satisfy or money back.

HOOD PRODUCTS CORP., Hood Bldg.
866 Broadway, New York 12, N. Y. • 720-C

Studying Spanish and French songs keeps singer Billy Banks of Billy Rose's Diamond Horseshoe busy between shows. Now in 10th year at theater-restaurant, Banks includes foreign songs for large foreign tourist patronage.

Catching up on reading is pastime of actress and singer Juanita Hall backstage during night club appearances. "This is about the only chance I get to read books I've been meaning to read for years," she says.

Pinochle game is enjoyed between shows at the Apollo by lady comedienne Jackie "Mom" Mabley. Eating sour cream and bagels is next favorite pastime for longtime Harlem night club favorite.

$7.95

SMART velvetone chenille ROBES

At Factory Prices

Stylish robes like these usually retail for $10.95. You pay just $7.95 direct from the factory. Famous **peacock** design in brilliant colors on a flattering 88-inch whirl skirt. Soft, high-pile chenille that is easy to wash, needs no ironing and lasts for years. Choose one of five lovely background colors: rose, aqua, red, blue or white. Sizes 12 to 20, $7.95 plus C.O.D. (sizes 38-46 add 75 cents). Order yours today at this big saving. MATCHING "SCUFF" SLIPPERS—soft, washable. Just 89 cents when ordered with robes. Sizes small, medium, large.

Send no money, just name, address, size and color choice. If you are not 100 per cent pleased return within 7 days and your money will be refunded at once.

STONE CHENILLE CO., Dept. E, Dalton, Ga.

SECRETS of the PSALMS

"Through a pious life and by a rational use of the Psalms, you may obtain the grace of God, the favor of Princes, and the Love of your fellow man," says the author.

PARTIAL CONTENTS

- Psalm for luck
- Psalm for severe headache or back ache
- Psalm to overcome an evil spirit
- Psalm to receive instruction or information through a dream or vision
- Psalm to become free from danger
- Psalm to become safe from enemies
- Psalm for making up between man and wife
- Psalm to receive good after committing a heavy sin

MIDGET BIBLE FREE

Now you can carry the Bible with you at all times. (Smallest Bible in the World.) Many people feel that this is of great value in obtaining things you desire.

SEND NO MONEY—Just send your name and address today and pay postman only $1 plus postage on delivery. I positively GUARANTEE that you will be more than delighted within 5 days or your money will be returned promptly on request and no questions asked. Order At Once.

POWER BOOKS
49 CANAL STREET Dept. 67, NEW YORK 2, N.Y.

Natural
BUST DEVELOPMENT

THROUGH PROPER EXERCISE

Complete **COURSE** *$2.50*

The chest muscles back of the bust can be developed through exercise to increase bust measurement. Paulette Course in Bust Development taken at home. Simple. Concise. Nothing else to buy. If, after taking course, you have not appreciably increased your bust measurement, your money will be refunded. Paulette Course in Bust Development sent in plain sealed envelope.

PAULETTE Course

PAULETTE • 6430 Riverton Ave. No • Hollywood, 3 Calif.

FREE ENLARGEMENT
of your favorite photo

NEW SILK FINISH • GOLD TOOLED FRAME

Just to get acquainted, we will make you a FREE 5x7 enlargement of any picture or negative and mount it in a handsome gold tooled frame. Be sure to include color of hair, eyes, and clothing for information on having this enlargement beautifully hand colored in oil.

SEND NO MONEY. Send your most cherished photo or negative now, accept your beautifully framed enlargement when it arrives, and pay postman only 19c for frame plus small handling and mailing charge. If you are not completely satisfied, return the enlargement within 10 days and your money will be refunded. **But you may keep the handsome frame as a gift for promptness.** Limit 2 to a customer. Originals returned.

HOLLYWOOD FILM STUDIOS
7021 Santa Monica Blvd., Dept. M-86, Hollywood 38, Cal.

THE LAST DAYS OF JIM EDWARDS

On his big Sixteen-Bar-One Ranch, greatest Negro cattle man lives with his memories

Cattle rancher Jim Edwards, who developed a 160-acre Wyoming homestead into a vast 20,000-acre investment, sits in the saddle shed reflecting on "old times" when he was winning his home in the West.

OUT ON the rolling, rugged Wyoming prairie not far from the one-store town of Lost Springs (pop. 38), there is a forlorn, forgotten ranch. Amid its weathered, fallen corrals, blown-down windmills, rusting ancient cars there is a gaunt stone-face house with a wisp of smoke trailing up to the sky. In the shadows of the kitchen, heaped with unwashed dishes, pots with half-eaten food and old papers, lives James Nathaniel Edwards, now 85 years old. His hair has turned almost completely white. His shoulders are beginning to bend.

When it rains and the prairie turns to Wyoming gumbo in the raw, Edwards sits and sits for days—living with his memories as he waits for death to come. This is the man who once was the greatest Negro cattle rancher in all the West.

Jim Edwards is a legend in Wyoming, a name that will be long remembered wherever and whenever cattlemen gather to talk about the building of the West. "Nigger Jim," as one history of the West called him, comes as close to the movie and pulp magazine version of a cowboy as can be found in America today. In his heydey he was the most daredevil cow poke in Wyoming, a horse rider second to none. His six-shooter crossed with many a desperado and rustler in gun duels. Slight as he was—standing five-feet-four and weighing 155 in his prime—no cowboy in Wyoming could boast that he ever dropped Jim Edwards.

Today this unsung cowboy still owns the sprawling 14,000-acre Sixteen-Bar-One ranch that covers two counties and takes almost two days to cross by horse. But where thousands of head of cattle once roamed the prairie, only a few now munch the sagebrush.

Jim Edwards first came West when a youth of 16. The Indian fighting had been climaxed more than a decade before his arrival, and homesteads were being offered to migrants. The raw-boned youth applied for and got a 160-acre plot. The young adventurer started stocking his land with cattle and sheep.

But keeping land and cattle during the early days of the winning of the West took pluck. Gunplay and bloodshed were frequent. Neighboring ranchers tried "to horn in" on Edwards' land and he fought off their threats in gun battles. "No man will ever run Jim Edwards from his land," he says belligerently today. "Let 'em know right away that you're going to fight for what you own. Just because a man's colored, is no reason for people to think he's a coward."

The death of his wife five years ago was a tragic blow to Jim Edwards. The shock sent his spirits tumbling, and he sat grieving for weeks, just letting life slip by. But his wife's deathbed urging that he never allow the rich lands to fall into the hands of non-Negro ranchers set the cowboy to thinking. Finally he set out to find competent colored cow hands who could take over the place after his death. His quest ended with three brothers, the Furmans, who have been helping Edwards operate the ranch on a limited scale in the last several years. But after roundup time, Jim Edwards sits through the winter in his shadowy kitchen and lives with his past glory.

Continued on Next Page

HERE'S THRILLING NEW HOPE FOR KINKY HAIR!

DO YOU WANT STRAIGHT HAIR THAT ACTUALLY STAYS STRAIGHT 3 to 6 Months with ONE Application

Then try easy . . . proven STRAITEEN in your own home, AT OUR RISK. In ONE APPLICATION, this amazing discovery actually straightens your hair to new beauty, romantic appeal—and it actually **stays straight 3 to 6 months** as proved by thousands of men and women. If your own mirror doesn't show hair lovelier than it has ever been before, **your money back!**

EASY HOME STRAIGHTENER *for MEN and WOMEN!...*

Use STRAITEEN—see what a difference it makes in your hair. Gives it a smooth, soft, well-groomed, slick straight appearance. Grand, too, on children's hair.

Helps Your Hair 7 Wonderful Ways

1. Your hair stays straight 3 to 6 months with **one** easy application
2. Leaves hair softer, easy-to-manage
3. Easy to use—requires no heat
4. Your hair looks longer immediately
5. Guaranteed safe for hair and scalp
6. Helps prevent brittle breaking-off hair
7. You can wash, wave, or dress your hair anytime, any way you wish.

SEND NO MONEY

Take advantage of our liberal **Fully Guaranteed** introductory offer . . . and enjoy beautiful STRAIGHT hair that often centures LOVE and ROMANCE.

MAIL THIS INTRODUCTORY COUPON!

RONALD COMPANY, Dept. 106-L
6609 Cottage Grove, Chicago 37, Ill.

Yes, I want lovelier, straight hair. I will try STRAITEEN at your risk. If I am not completely satisfied I'll ask for my money back.
☐ I enclose $2.00 plus 40¢ gov't tax
☐ Send C.O.D. I will pay postman $2.40 plus postage.

NAME _____
ADDRESS _____
CITY _____ STATE _____

RONALD CO., Dept. 106-L
6609 Cottage Grove, Chicago 37, Ill.

CONFIDENTIAL LOAN SERVICE

Borrow $50 to $300.00 BY MAIL

Need money? No matter where you live you can borrow **BY MAIL** $50.00 to $300.00 this easy quick *confidential* way.

IT IS EASY TO BORROW BY MAIL! Completely confidential and private CONVENIENT MONTHLY PAYMENTS

NO ENDORSERS NEEDED

EMPLOYED MEN and women of good character can solve their money problems quickly and in privacy with loans **MADE BY MAIL.** No endorsers or co-signers. We do not contact employers, friends or relatives. Convenient monthly payments. Send us your name and address and we will mail application blank and complete details FREE in plain envelope. There is no obligation.

STATE FINANCE COMPANY
216 Savings & Loan Bldg., Dept. P-70K, Des Moines 8, Iowa

FREE GROCERIES
SOAPS-HOME NEEDS
Write for My Amazing Offer

Rush name and address now! I send you big box packed with famous Zanol Food, Grocery and Household Products **Absolutely Free** (F. O. B. factory) to start you earning money taking orders for more than 250 quality products needed in every home. Thousands of men and women are earning CASH this easy way. No experience needed. I send you everything ABSOLUTELY FREE including actual full packages to show.

SEND NO MONEY! Just write today—NOW—and say you want to make money for yourself with **Zanol** *Food & Household Products.* That's all. Get my big assortment of Products Free. **ZANOL, Richmond St., Dept. 7052-B, Cincinnati 3, Ohio**

TREMENDOUS BARGAIN
3 PIECE
VANITY LAMP SET Only $4.95

Magnificent design. 2 Vanity or dresser lamps and one bedlamp. Metal parts all highly finished nickle plated. Frosted design glass. Vanity lamps full size 14 inch and standard size bed lamp with rubber guards. A lovely decoration for any home. Never before offered by us at this price. Limited supply. Satisfaction or money back. Sent for $4.95 postpaid or C.O.D. for $4.95 plus small C.O.D. fee and postage.

SEND NO MONEY

ALLYN & CO., DEPT. EL-5, 419 S. MAIN (P.O. BOX 2611), MEMPHIS, TENN.

On his favorite horse, Dusty, Jim Edwards takes stock of his shrunken herd of cattle, almost all that is left of his one time million-dollar holdings. Several years ago Edwards showed fine points of steer lassoing at rodeo in Lusk, Wyoming.

FOUR BROTHERS TO TAKE

JIM EDWARDS left Ohio during the 1880's to head west for adventure. As a homesteader, he found plenty of excitement in fighting off "bad men" trying to encroach on his land. Before long his holdings exceeded 20,000 acres and, with oil rights, their value was more than a million dollars.

Up until a few years back, Edwards regularly rode the range with his cowhands as far as Mexico and Canada to drive steer hundreds of miles and bring them to his ranch for grazing.

An early member of the Association of Wyoming Cattle Raisers, he also had other investments, such as a restaurant in Casper, second biggest city in the state.

Five years ago, before his wife died, the ranch, besides having a modern house and latest farm equipment, had more than a thousand cattle, 9,000 sheep, 200 of the finest horses, 5,000 chickens, and 500 hogs.

On the steps of the ranch house constructed by Edwards himself, one can peer for miles and never see the borders of the huge ranch. Cattle, horses and goats still graze over the entire area, except for 200 acres of farm land and four acres of garden to supply food for the dinner table.

Geology students from nearby colleges frequently visit the area for studies of rocks containing remains of prehistoric animals. During the season, hunters use the region. Every type of wild game is plentiful in the section.

He once went to a large northern city and was made so uncomfortable by the stream of automobiles in the streets and the bright lights that he bundled his pack and headed homeward. After that, he has seldom traveled more than a few hundred miles from his ranch.

Regularly he occupies the family pew of the Congregational Church in Lusk, Wyoming, where only a few Negroes are members. Jim donated money to build the structure and his late wife once sang in the choir.

After his wife's death Edwards looked far and wide to find competent Negro ranchers to relieve him in the event that he passed away.

Talking over plans for improving and restocking decaying Edwards ranch is George Furmon, new ranch foreman, and one of four brothers who will take over when Jim dies. Ranch is an hour's ride over dirt roads from the nearest town.

OVER RANCH FOR EDWARDS

He located a cattle-raising family in Cold Springs, Wyoming—the Furmons—and interested them in taking over the ranch after his death.

Like Edwards, the Furmon brothers, George, 34, Harold, 30, Ben, 28, and Calvin, 20, have been in the cattle business since youngsters. Their family moved west during the booming coal mining days and saved what money they earned in the mines. When they discovered that advancement for Negroes was limited, they forsook the mines for cattle-raising.

"These boys are the cream of the crop," says Jim confidently. "I feel like I can leave this world now and know that my ranch will always be a credit to my race."

A smooth-faced, well-tanned ranger, George, now foreman at the Sixteen-Bar-One ranch, learned the business with his brothers in the southern part of Wyoming and in adjacent sections of Utah and Colorado, areas often referred to as "The Hole in the Wall Country." Although the Furmons have not yet begun to put their plans into full operation, they have dreams of vast improvements and enlarged stock quotas.

"I've had one wife," Jim recounts, brushing a tear from his rough, weather-mellowed face, "and she was the guiding influence in my life.

"What counts the most in fighting your way clear in the western cow country is a clean mind—and a few years ago, a pistol. I didn't have to use my pistol much but then, you don't have to when you make your decisions stand at the outset."

Jim Edwards is not the only Negro cattle ranch owner in Horny Meadows. The three Stepp brothers, William, John, and Lon, operate a large ranch at Green River, Wyoming. The elder Stepp came to the West about the time of Jim and left the ranch to his sons.

Albert and Harry Ward, wealthy ranchers at Dewey, South Dakota, once owned the very land on which Custer's brave band of soldiers was wiped out by Indians.

"The Ward brothers are setting the pace in South Dakota," Jim declares. "I haven't seen them in a few years now but I hear they are still top cattle men."

new hope!

LONGER, LOVELIER HAIR FOR YOU!

If you yearn for hair that's long and lovely . . . hair that cascades in thick, shining billows below the shoulders . . . hair that captures and holds romance—here's thrilling new hope for you! SATENE, Beauty Star's famous hair preparation may bring you the long, lustrous hair you've always dreamed of! Yes, thousands of women rave about SATENE's almost miraculous powers to retard falling, brittle hair . . . to normalize the scalp so your hair has a chance to grow as nature intended! You, too, may find new hair loveliness with SATENE! Try it today!

SEND NO MONEY! Just Mail Coupon for NO-RISK 7-DAY TREATMENT!

Mail coupon today and receive the regular 30-day supply of SATENE. Use it 7 days. If, after one week, your mirror doesn't tell you that your hair is longer, lovelier, easier to manage than ever before—return the unused SATENE and your money will be refunded! You don't risk a penny! So take the first step that may bring you the longer, lovelier, more lustrous hair of your dreams! Mail the coupon now.

BEAUTY STAR, Dept. EB-3
5619 S. State Street, Chicago 21, Illinois
Yes, I want longer, lovelier, lustrous hair. Send SATENE on your no-risk 7-Day offer.
☐ I enclose $1.20 ☐ Send C.O.D. plus postage
Name .....
Address .....
City ..... *State* .....

AUTO BODY & FENDER REBUILDING

Tired of Working for the Other Fellow?

BE YOUR OWN BOSS

A Big Field for Your Future

Opportunities for OWN BUSINESS or GOOD JOB

Body and Fender Rebuilding is one of the best paid branches of the automobile industry. Cash in on big money—MIDWEST methods prepare you quickly, easily. Opportunities for full and part time earnings.

Begin Training at Home or Come Directly to Shop

FREE BOOKLET
"Planning Success in a Business of Your Own."
Write for this valuable free Booklet today. No obligation.

Begin training at home in spare time, finish in our big modern shops—or come directly to shops. Right in your own home you get our SHOP-PROVED HOME STUDY instruction. Training shops are big, modern, well equipped. Consultation and Placement Service whether you are interested in your own job or setting up own business.

VETERANS—Approved under G. I. Bill. Just mail coupon, we will handle all details.

NON-VETERANS—Don't let the lack of ready cash prevent you from taking this training now. Investigate our Low Easy Payment Plan and our Pay After Graduation Plan.

Midwest Trade School
(Division Commercial Trades Inst.)
4000 So. Michigan Ave., Chicago 15, Illinois

Fill Out, Cut Out, Mail Today

MIDWEST TRADE SCHOOL, Dept. F-13-3
(Division Commercial Trades Inst.)
4000 So. Michigan Ave., Chicago 15, Ill.
Send FREE Illustrated Picture Book and other information about Body & Fender Rebuilding.
☐ Veteran ☐ Non-Veteran
Name .....
Address .....
City ..... State .....

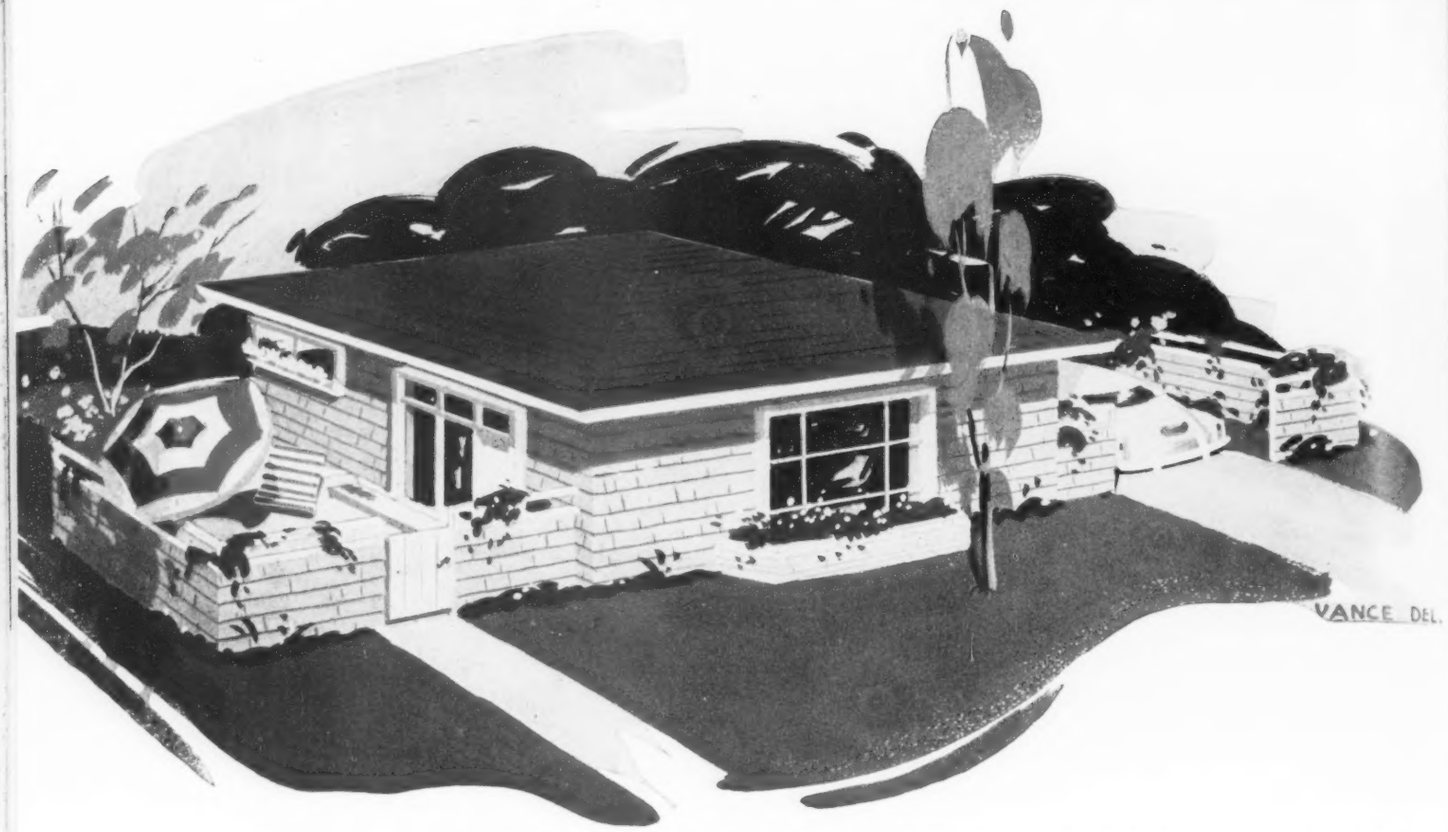

Expandable plan for small home of 625 square feet is designed by Paul Williams as minimum dwelling to which bedroom can be added later. For immediate needs living room can be furnished with sofa-type bed and a movable screen to give privacy. Construction costs run from $7 to $8 per square foot. (See blueprint below.)

PAUL WILLIAMS TELLS:

HOW TO BUILD A

By Ray

TO THE 30 million Americans who desperately need a decent place to live, today's housing shortage looks like a strange jigsaw puzzle with the pieces never fitting together to add up to a new home. Tremendous demand for new houses, labor shortages, lack of materials, building code restrictions all add up to high costs. To date no one has been able to find a way for the moderate income family to hurdle the formidable barrier of almost-impossible building prices.

A new home remains strictly a far-off dream for most families. To these dreamers a bold, daring concept of building homes championed by the internationally-famous Negro architect, Paul Williams, offers an almost-immediate, miraculous even if not complete solution to housing woes. The idea to construct new homes for millions of limited-budget families is amazingly simple and at the same time virtually revolutionary as it affects the building industry.

Stated in plain, everyday terms, the formula reads: "Build as much house as you can afford and then add to it when you can afford more."

The plan works as simply as the common method that most families use in running their household. When a newly-married couple rents their first apartment and thinks of furniture, they buy what they can afford and then add to it as their needs and budgets increase. Williams sees home-building following the same pattern with low-income families building a basic small home and then adding rooms that would follow the original design.

To illustrate the plan, the outstanding architect has designed for EBONY readers the two model homes on these pages, which

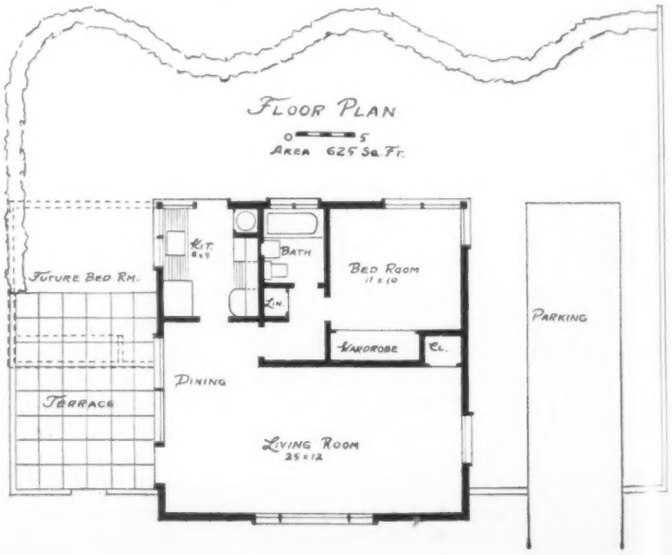

Small but extremely attractive is this three-room structure of 670 square feet with provision for adding additional bedroom when it can be afforded. Contemporary design follows Paul Williams' pattern of living room with big full-length glass windows opening on backyard terrace. Costs can be cut when two families build together.

HOME FOR $5,000

Duncan

can be erected for less than $5,000 each, complete with heating equipment but minus the cost of the lot. They are conceived as basic housing unit to which additions can be made later.

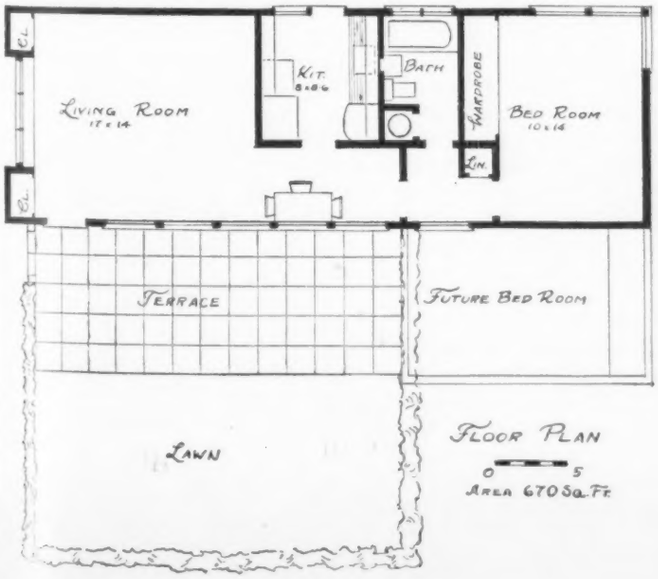

Williams, who has designed some of the most imposing homes in the Hollywood movie colony as well as its most luxurious hotels, is a common-sense, down-to-earth architect whose interest in the low-cost home has been evident since he first went to work as a $15-a-week draftsman for a Los Angeles architect. Today he employs a staff of 20 (including two Negroes and a Chinese), grosses $140,000 a year and still likes to think in terms of a home for only $5,000 for the little man in the street.

"Start small," Williams insists. "Build a small house now, one that is a complete and attractive unit in itself, but that has a floor plan designed to take more rooms as needed or as your budget increases, or as building costs come down. But be sure your plan will give you a pleasing house inside and out, both before and after the additions are made."

Author of a recent book, *The Small Home Of Tomorrow*, Williams sees smaller units as one way out of the housing dilemma and emphasizes in his ingenious planning the total utilization of every square foot of floor space to make a more convenient, comfortable as well as cheaper home. To do this he departs from many conventional building ideas.

He sees the American home as turning around completely and the old-fashioned living room disappearing. "The living room, as we have known it in the past, is giving way to the rumpus room or informal all-purpose room. That's been going on for a good many years. Living rooms are becoming informal recreation and

Continued on Next Page

leisure rooms that open on a backyard garden."

Except that it's really not the backyard anymore. It's the "garden front," as Williams often calls it. Good design used to call for living room, dining room and large front porch, all facing the street. But the best small homes of modern design center around a small private garden to the rear of the lot. The living room (or rumpus room, or play room, or all-purpose room) will open onto this garden, with a porch effect there, and the dining room and possibly a bedroom will look into the garden too.

The only openings on the street will be the garage doors and a front door with a small and simple entrance shelter. Heart of the house will be the rumpus-living room which will have the home's most comfortable chairs, its bookshelves, radio, writing desk, fireplace, games equipment and maybe a small refreshment bar. It will have perfect privacy from the street even when, in nice weather, it is open to the garden.

That backyard garden is very important in the Williams design. He sees it as a vital part of the small home's "living space," and he designs to tie garden and house closely together. The street front will be used mainly for getting cars and people in and out. The social and leisure life of the home are moving toward the back of the lot, he says.

Flat Roof Features 'New Look' In Homes

ALL THIS doesn't mean that a modern house looks as if its backside is facing the street. The street front is simplier than it used to be, and the emphasis now is on pleasing proportions, careful placing of windows, and imaginative use of color and materials in exterior wall facings. Main features of that "new look" in homes are the flat or low-pitched roof with a wide overhang, large areas of window glass, and absence of ornament and frills.

The main indoors change is the "open plan" of room arrangement, in which unnecessary partitions are out and the rooms tend to ramble and flow together. This open plan is more informal and friendly than the old system of boxlike compartments. As modern living becomes more informal homes are becoming more informal too—though Williams expects no revolution overnight. He is not an extreme or "metal tube" modernist. He believes good home design is sensible and not tricky, warm and friendly rather than severe or mechanical.

"Conservative modern is the coming style, although for a while a majority of homes may continue to be built along period lines. The average person wants a home something like what he has lived in before. Many of my younger clients want conservative modern, while older clients seem to prefer modernized versions of standard period styles. Southern California is leading the country in accepting the modern features, probably because Southern California is a new area with fewer traditions."

Group Building Cuts Costs

WILLIAMS agrees that cost even more than style interests the home-owner-to-be most. What people are mainly concerned with now is how to build attractive and comfortable homes on a suburban or city lot without spending a fortune.

"Group building is one good answer to today's high construction costs. A group of people can pool their money, buy unsubdivided acreage out of town, get materials in quantity and build cooperatively at a very great saving. There are several such groups around Los Angeles who are planning to start soon on projects of that kind.

"From 10 to 50 acres is the most practical size for the operation. Neighborhoods can be planned effectively so they won't look as if all the houses came out of a factory or a sausage machine. For example, the pitch of the roofs can be varied, which makes a surprising amount of difference in the appearance of a row of similar houses. Variation of window space and of exterior wall facings, and imaginative use of color and of painted bricks, for instance, give life and variety to a neighborhood even where the floor plans are very much alike."

Williams especially recommends this group-building plan to

STAGE AND SCREEN STARS PREFER

LANDER'S DIXIE PEACH HAIR POMADE

MAKES HAIR SMOOTH AND LUSTROUS

LARGE SIZE 10¢

OTHER SIZES 15¢ • 25¢ 45¢

Savannah Churchill, famous singing star of Larry Steele's hit show

Available at your favorite five and dime and drug store.

BE SURE TO TRY DIXIE PEACH FACE POWDER

THE LANDER CO., 5th Ave. Bldg., N. Y.

Wedding Invitations • Announcements

100 Engraved $13.50 including 2 sets of envelopes

100 Imitation Engraved $5.00

SEND FOR SAMPLES

E. OTT ENGRAVING CO.

1042 Chestnut St. Philadelphia 7, Pa.

ROYAL (POKER) KENO

New 36 Board Set

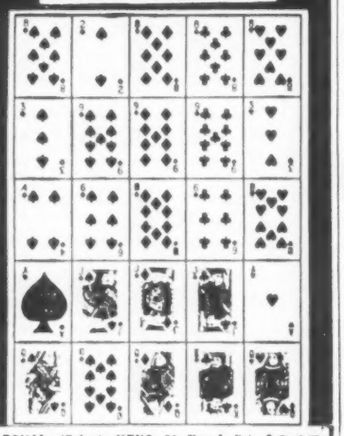

ROYAL (Poker) KENO 36 Board Set (Series R; B; O with 500 chips) $3.95

ROYAL (Poker) KENO 12 Board Set (Series R; B; or New O) ..... Each $1.59

BRIDGE KENO 16 Board Set, (2 series 1-16 1A-16A) ..... Each $1.59

For Parties

50 ROYAL KENO Heavy Boards $12.50

100 BRIDGE KENO Heavy Boards $25.00

250 PLASTIC CHIPS ..... $ 1.00

☐ Full amount herewith. Send postpaid.
☐ Send C.O.D. plus mailing charges.

KENO SALES, Dept. EB-3

845 S. Wabash Ave., Chicago 5, Ill.

REDUCE UP TO 7 lbs. A WEEK! or money back

AMAZING Concentrated Food Tablets CURB APPETITE!

NO exercise NO massage NO drugs

Now, *eat* as much as you want but you'll *want* less! New MYLO is a tiny concentrated food tablet that helps put the brakes on appetite and assures your loss of weight. Helps melt ugly fat healthfully . . . restore the right curves in the right spots, quickly, safely—as *proven* by clinical tests. Start losing weight very first day, reducing the miracle MYLO way! Hundreds of thousands of happy MYLO users can't be wrong!

7-DAY NO-RISK TRIAL!

Yes, after just one new-MYLO week, if you don't feel better, look better—money back! Reducing the miracle MYLO way means you don't take drugs, laxatives, massage or exercise. And you don't starve yourself. Eat what you want and *take MYLO as directed*. Guards your strength and pep as pounds disappear by providing daily requirements of vitamins and minerals. Start *eating* your way to a trimmer figure! Just mail name and address on a postcard. Postman will deliver your MYLO. Pay him $1.00 C.O.D. plus small postage charge or send $2.00 with order and we pay postage. New Miracle MYLO must completely satisfy or money back! You have nothing to lose but weight.

SEND NO MONEY!

MYLO LABORATORIES, Dept. 1-C

503 N. La Salle St Chicago 7, Ill.

TOMBSTONES

DIRECT TO YOU $9.95 up EASY Terms

Genuine Beautiful Rockdale Monuments, Markers. Satisfaction or MONEY BACK. Freight paid. Write for our FREE Catalog and compare prices.

ROCKDALE MONUMENT CO.

Dept. 534 JOLIET, ILLINOIS

Learn How to HYPNOTIZE!

Develop your personal POWER

Now . . . revealed for you . . . the secrets of practical hypnotism that strange, compelling force by which an expert operator can bring others under his power. He can make people at will—issue commands and be obeyed—virtually cast a spell over his subjects. This sensational knowledge may make YOU a more dominant, more masterful personality.

Illustrated SELF-Instruction COURSE in Useful Hypnotism

Amazing lessons in simple, easy-to-understand language. How to select subject—how to hypnotize by telephone—how to make money from hypnotism—mental telepathy—stage hypnotism—self hypnosis—how to use modern hypnotism to conquer inferiority complex, timidity, etc. Dozens helpful pictures show operating positions, movements. Starting at low price. Satisfaction guaranteed or money back. SEND NO MONEY!

ONLY $1.95 Complete Price

Simply pay postman $1.95 plus C.O.D. postage—or send $1.95 and we'll pay postage; same money-back guarantee. Order "Hypnotism Course" today. Mail coupon below.

NELSON-HALL CO., 1139 S. Wabash Ave., Chicago 5, Ill.

Awaken Your Hidden Powers!

You are a sleeping giant . . . learn how to release your unused forces. Now ready—practical reading-course in everyday psychology. Teaches you self-mastery, influencing others, getting ahead, etc. Written by 34 psychologists. Low price. Now only $6.95 (was $10). Check coupon below for inspection at our risk. Order "Mental Science." You must be 100% satisfied.

MENTAL SCIENCE

SUPER JU JITSU

Now get tough double quick!

Step up YOUR fighting power, learn lightning-quick American SUPER Ju Jitsu. Develop your body . . . be dangerous! Big illustrated home-study course reveals secrets on how to use deadly weapons of just your bare hands. Easy to learn. Get these amazing lessons! Start now—you owe it to yourself. Complete price only $4.95, nothing more to pay! Mail coupon below with $4.95 and shipment will be made at once. Satisfaction guaranteed or refund.

BODY MASSAGE SWEDISH

Learn Dignified Profession

Low cost, easy-to-understand instructions on Swedish Massage and Hydrotherapy. A profitable profession for men and women. Excellent field for spare time work if you cannot devote full time while you are getting started. You get instructions on care of the feet and pedicuring, anatomy, physiology, approved exercises, procedure for a complete body massage, etc. Also includes business information on how to build a steady practice. Excellently illustrated throughout, step-by-step explanations. Complete, $4.95 postpaid. Satisfaction or refund guaranteed! Mail coupon below for "Body Massage."

MAIL THIS COUPON TODAY!

NELSON-HALL CO.,
1139 S. Wabash Ave., Dept. C-32, Chicago 5, Ill.

Please rush me the items I am checking below. It is understood that if I am not 100% satisfied I will send the material back within 10 days and you will refund my full immediate refund, without quibble or quibble.

☐ Hypnotism $1.95
☐ Mental Science 6.95
☐ Super Ju Jitsu 4.95
☐ Body Massage 6.95

☐ I enclose $..... as full payment. Save postage.
☐ Ship COD for $..... plus postage and COD charges.

Name.....
Address.....
City..... State.....

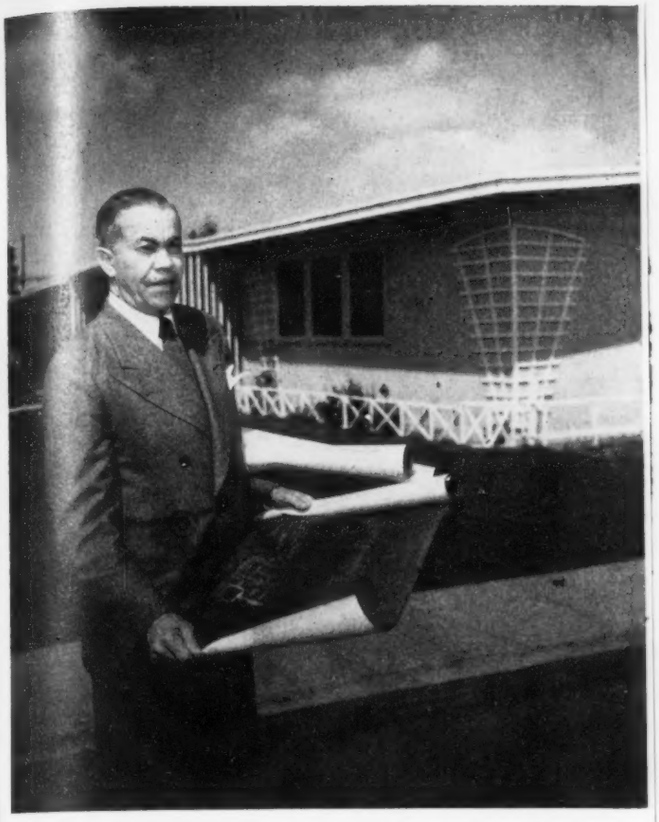

On home-building site, Paul Williams checks over blueprints of group-building project. He designed Saks Fifth Avenue's $1,000,000 Beverly Hills store as well as recent new additions to the biggest Hollywood hotels.

$5,000 HOME *Continued*

Negroes who are stymied by restrictive covenants. Unsubdivided acreage usually is unrestricted. Groups can make their own architectural restrictions.

"Let the city come to you. Improved transportation has made distance less important than it used to be. Choose acreage near the route of one of the new freeways or fast super-highways being built or planned near most large cities now."

Of the more than 3000 homes that Williams has designed, dozens have been for celebrities in Hollywood and Beverly Hills—such people as singer John Charles Thomas, dancer Bill Robinson, actress Betty Grable, comedian Bert Lahr, executive Will Hays and many others. Williams believes in only one kind of property restriction—that which protects a neighborhood or city against inferior design or construction—and he has taken part in the fight against all other kinds.

"I have seen one change in recent years in the attitude toward Negro home owners and builders. Several Los Angeles financial houses, which used to avoid entering into deals involving Negro owners or tenants, now are saying that Negros have proved to be exceptionally reliable in making payments and in upkeep of homes wherever they have been allowed to occupy worthwhile property."

Builds Hotels That Won't Admit Him

WILLIAMS' OFFICES, which occupy two stories on Los Angeles' swank Wilshire Boulevard, are tastefully and invitingly modern. His flair for daring but pleasing color schemes shows not only in his own private office, where a red desk top contrasts pleasantly with the deep pastel shades of walls and rug, but also in his similar choice of neckties to set off conservative business suits.

During his career as an architect, Williams has struck out as far as South America, Honolulu and the West Indies, where he has built many homes and several large hotels, though most of his work has been done in California.

Continued on Next Page

SWOONY! FABULOUS!

Crepe-sole smartie

$3.99

A super-wonderful 2-buckle casual hit with a high crepe wedgie 'n platform and a natural crepe sole. Soft and light as a breeze.

RED SUEDE
GREEN SUEDE
BLACK SUEDE

Medium Widths. Sizes 4 to 9

ORDER BY MAIL ONLY

JUDY JANE SHOES, Box 1193-9, St. Louis, Mo.

Please send me _____ pairs "Smarties" at $3.99 pair.

SIZE ____ HEEL ____ COLOR ____ 2nd COLOR ____

NAME ____

ADDRESS ____

CITY ____ STATE ____

☐ CHECK ENCLOSED ☐ MONEY ORDER ☐ SEND C. O. D.

POSTAGE PREPAID, EXCEPT ON C. O. D.'s

CIGARETTES 3¢ PKG.

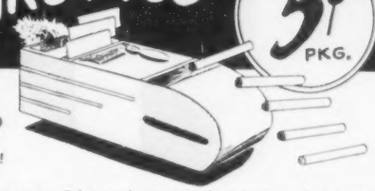

SAVE $15.00 to $20.00 MONTHLY and Have Fun, Too!

Smoke your own brand cigarettes — Only two or three cents a package. A new scientific discovery — AUTOMATIC CIGARETTE MAKING MACHINE you can use right in your own home — Works on the same principle as professional factory making machines. Made of sturdy heavy gauge metal—all moving parts precision built. Simple picture instructions — easy to operate — Fill hopper with your favorite tobacco, insert papers and pull release, that's all there is to it. Smoke your own brand cigarettes, made from nationally advertised, popular brand tobaccos. Guaranteed to make tightly packed uniform cigarettes.

ACTUALLY THE MACHINE COSTS YOU NOTHING, YOU'LL SAVE ENOUGH MONEY THE FIRST WEEK TO BE DOLLARS AHEAD.

MAIL THIS COUPON TODAY!

UNION MARKETING CO., DEPT. E-F
P. O. Box 3262, Chouteau Station
St. Louis, Missouri

Please rush _____ sets of Automatic Cigarette Machines with De Luxe Cigarette Case. I will pay $1.89 plus C.O.D. postage. If not fully satisfied, I may return within 5 days and receive my money back. Save money. If you enclose cash with order we pay postage. Please Print

☐ SEND C.O.D. ☐ REMITTANCE ENCLOSED

NAME ____

ADDRESS ____

CITY ____ ZONE ____ STATE ____

Enclose 2½ Sales Tax in Missouri

MONEY BACK GUARANTEE

ONLY $1.89 COMPLETE

- ORDER NOW AND RECEIVE A
- DE LUXE, HANDSOMELY
- TRIMMED CIGARETTE
- CASE TO CARRY
- YOUR CIGAR
- ETTES IN. SHOW
- THEM TO YOUR FRIENDS . . .

FREE!

SONG-WRITERS ATTENTION!

The amazing demand for phonograph records, accelerated by countless Juke-Boxes, warrants your immediate investigation. We are offering New Writers the rare opportunity of having a celebrated "Hit" composer furnish music on reduced percentage basis for any likely poems received this month. The "Petrillo Ban" does not affect us. Recola Recording Co., Hollywood 28, Calif.

CHARLEY-HORSE?

SORE MUSCLES?

When muscles are stiff and sore from unusual exercise or strain, use HEET®, the liniment that's *strong* yet does not burn the skin. Wonderful relief from muscular soreness comes as comforting HEET quickly starts to *penetrate*. Just brush it on with the applicator. HEET starts at once to ease muscular pain and *keeps on* working for hours. Ask your druggist for HEET liniment.

YOU Can Make EXTRA MONEY

IT'S EASY—IT'S FUN SHOWING GORGEOUS

EVERYDAY GREETING CARDS

Earn the extra cash you want showing friends, neighbors, other folks delightful new Wallace Brown Everyday Greeting Cards. Make up to 50c cash profit on easy selling $1.00 All-Occasion Assortment of 16 large, exquisite cards . . . for Birthdays, Get-Well, Baby-Birth, Friendship, Sympathy, Anniversary. 14 other fast-selling Assortments, including Gift Wrappings, Easter, Birthday, "Jack and Jill," Baby-Birth, Cute 'n Comic, Stationery and Imported English Floral Napkins. Start earning now. Mail coupon Today for SAMPLES sent on approval. ORGANIZATIONS: Ask for Special Fund-Raising Plan.

Mail this Coupon FOR SAMPLES

WALLACE BROWN, INC., 225 Fifth Ave.
DEPT. R-78 • NEW YORK 10, N. Y.

R-78

NAME ____

ADDRESS ____

CITY ____ STATE ____

HOW TO NAME YOUR BABY and 4 more gifts FREE!

Greet baby with the perfect name, choose from booklet of 2000 names and their meanings! Gift kit also contains sample of New Mennen Baby Oil with Lanolin, sample of New Mennen Baby Powder, Pictorial Baby Care Guide, shopping list of baby needs. (Offer expires Dec. 31, 1949, good only in U.S.A.).

The Mennen Co., Dept. EB-39
Newark 4, N. J.
Please send me a free baby bundle.

Name ____

Address ____

Date baby expected ____

Est. 38 years

Lovely Alluring Hair Creations

The Magic Key To Feminine Beauty

"NEW LOOK" BOB WIG (Illustrated)

Truly glamorous: these new hair pieces created by 'Humania' for women of all ages . . . custom-made of finer quality human hair, that is soft, natural looking . . . that will instantly add charm to your beauty and make you more fashionable.

WIGS, magnificently made, to conform to Humania's high standard for quality and workmanship . . . also Page Boys, Braids, Switches, Curls, Transformations, All Arounds, Chignons, etc. All perfectly blended to match your hair, and in styles that will enhance your personal beauty.

PAGE BOY; Made of fine quality human hair, about 12" long. Double hand weave and dressed with double row of curls. Very attractive.
Black or Brown $4.85 ..... Mixed Grey $5.85

BUDGET PAGE BOY; Black or Brown $2.50
Double Weft Page Boy; Black or Brown $3.50
Mixed Grey ..... $1.00 additional

CHIGNONS; Soft, full roll, smart looking.
Black or Brown $3.25 ..... Mixed Grey $4.50

BRAIDS; Fine quality hair, 3 stems on a single loop with elastic attachment. About 18 inches long. Black or Brown $4.95 ..... Mixed Grey $6.95

SWITCHES; (illustrated). Soft and lustrous. Skillfully made of fine quality wavy human hair. Easily arranged in charming styles, 3 Stems on a single loop. About 18", Black or Brown $3.50. Mixed Grey $4.75.

Switches about 22" long, Black or Brown $4.95. Mixed Grey $6.95.

WAVY BANGS; Hand made of fine quality wavy human hair.
Black or Brown $2.50 Mixed Grey $3.50

CURLS; Bob Curls, $3.25. Cluster-upsweep, $4.25. Double Bob Curls, $6.50. Oblong Curls, $6.00. Mixed Grey color $1.00 additional.

When ordering, state color hair desired, enclose a sample of your hair for matching.

These are but a few of the many, many styles of Wigs, Page Boys, Switches, etc., shown in our big new catalog . . . it is sent FREE . . . no obligation, just send a penny postcard with your name and address.

Perfect satisfaction is guaranteed or your money will be refunded.

"NEW LOOK" BOB WIG; (as illustrated on model). A new creation expertly made of fine quality wavy human hair on a full net form fitting foundation. Hair has been croquinoled and is combed to give a beautiful, smart looking feather cut appearance.
Black or Brown $27.50 ..... Mixed Grey $32.50

ALL AROUNDS Measure 22" around.

No. 87 SINGLE ROW OF CURLS.
Black or Brown....$5.95
Mixed Grays 6.95

No. 88 FEATHER CUT
Made with curls that are croquinoled. Very smart and alluring.
Black or Brown....$6.75
Mixed Grays 7.75

No. 89 DOUBLE CURLS
Really beautiful Curls may be combed down on forehead.
Black or Brown...$6.50
Mixed Grays 7.50

For over 38 years 'Humania' has maintained a sound reputation for quality, workmanship, low prices. Compare *'Humania'* Products . . . See the difference, the fine workmanship . . . finer quality human hair, and the exceptional low prices.

SAVE MONEY: We pay all shipping charges when payment is sent with your order. On orders sent C. O. D.—you pay postage.

Print your name and address.

HUMANIA HAIR COMPANY
303 FOURTH AVENUE Dept. "K"
NEW YORK CITY 10, N. Y.

Lovely DRESS GIVEN TO YOU!

EARN up to $23 WEEKLY!

Imagine! You can take your pick of dozens of gorgeous Spring dresses—**without a penny of cost.** And you earn up to $23 weekly in cash besides! That's what we offer you for representing us in your spare time. Show our popular frocks to your friends, then send us their orders. Collect handsome cash commissions **in advance.** No canvassing or experience necessary. Pleasant, dignified business. Get free details of this unusual offer and Portfolio of new styles. Send no money. Everything furnished **FREE.** Rush your name, address and dress size on postcard. **Fashion Frocks, Inc., Desk. B-3147. Cincinnati 23, Ohio.**

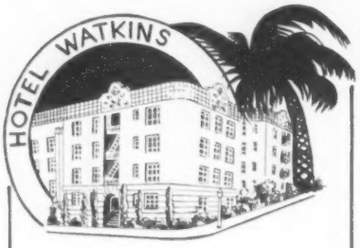

YOUR FAVORITE HOTEL • YEAR AFTER YEAR

Whenever you and your family come to the Pacific Coast, we'd like you to make The Watkins your home away from home. Fine people from the forty-eight states all tell us they enjoy gracious living here.

Make Your Reservations Well in Advance

2022 West Adams Boulevard
LOS ANGELES 7, CALIFORNIA

CLUB PINS AND GUARDS...

. . . for Lodges, Fraternal Societies, Social Clubs, Sports Groups and hundreds more! . . . Send rough sketch and state quantity required for price information.

Fraternal Sports Social Manufacturers since 1912

J. A. MEYERS & CO., INC. DEPT. B 1031 W. 7th St. Los Angeles 14, California

FRESH BLOOD A MUST FOR FREE ENERGY

Do you feel like you are tied to a drag everytime you try to do something? If so, don't let a low blood count hold you down when you may release vibrant energy to every muscle, fibre, cell.

Every day—every hour—millions of tiny red-blood-cells must pour forth from the marrow of your bones to replace those that are worn-out. A low blood count may affect you in several ways: no appetite, underweight, no energy, a run-down condition, lack of resistance to infection and disease.

To get real relief you must keep up your blood strength. Medical authorities, by analysis of the blood, have by positive proof shown that SSS Tonic is amazingly effective in building up low blood strength in non-organic nutritional anemia. This is due to the SSS Tonic formula which contains special and potent activating ingredients.

Don't wait! Energize your body with rich, red-blood. Start on SSS Tonic now. As vigorous blood surges throughout your whole body, greater freshness and strength should make you eat better, sleep better, feel better, work better, play better, have a healthy color glow in your skin—firm flesh fill out hollow places. Millions of bottles sold. Get a bottle from your drug store. SSS Tonic helps Build Sturdy Health.

Typical small homes designed by Paul Williams can be found in many areas of Los Angeles, particularly in the Negro area in southeastern Los Angeles. These are of conventional design although most of Williams' homes have living room in rear.

$5,000 HOME *Continued*

A recent article in Time magazine wrote of him: "Williams has designed some of the most imposing houses in California's glossy Beverly Hills, but he cannot live there himself. He has designed a score of luxury hotels and swank spas but he knows that few would welcome him as a guest. As one of Los Angeles' five top architects, he could afford a mansion, but he lives in a somewhat rundown part of town."

At times homes, hotels and stores designed by Williams and under construction simultaneously have exceeded the 25 million dollar mark. His clients read like a Who's Who of Hollywood.

But he still takes a big interest in the problem of cutting costs for the small home builder. He feels strongly that skillful planning can do much to cut down square feet of floor space—the basic measurement of building cost. Modern design accomplishes that by combining functions in a single room or by making an alcove serve as a room.

The modern "open plan" of interiors also cuts down building cost by eliminating unnecessary partitions. Complete kitchen and bathroom units, the "packaged bathroom," as Williams calls it, now can be selected at a saving from a prefabricator's catalogue. Compact floor plans save on heating installation and fuel cost. With modern compact heating units expensive basement construction often can be eliminated by adding a small utility room at the rear of the garage. Williams advocates purchase of stock doors and windows complete with frames to cut down labor cost, but he warns against trying to economize on plumbing or on the number of electrical outlets in your home.

He agrees with experts who advise spending no more than twice your yearly income for a home, though in these days that is a hard rule to follow. He sees little hope for immediate reduction in the cost of materials.

"The very new materials, plastics and the like, will continue to be expensive. The best answer right now is a more intelligent and imaginative use of old materials. We're getting nice effects

with painted bricks, and a more striking and sweeping use of window glass has proved very effective. In a short time the modern style will be cheaper to build than the old standard styles, though now it's still a little more expensive because it's still unusual."

Besides being cheaper, the new homes will be more convenient than anything planned before the war. Williams is constantly concerned with little details of convenience, such as whether the front door bell can be answered easily from the kitchen, how to reduce the flow of traffic through the rooms, deadening bathroom noises by thoroughly insulating the wall to an adjoining room, and how to utilize, for storage, the space over the hood of the car in the garage.

Old Garage Ideas Discarded

THE automobile gets lots of attention in planning the modern home. The basic Williams design calls for a garage or car shelter close to the street front, attached to the house and a part of its design. The old idea of a separate garage at the end of a long driveway at the back of the lot is a carryover, Williams says, from the days when the family kept its carriage in the barn where it was handy for hitching. Williams is impatient with carryovers unless they are useful. The open fireplace is one carryover he likes and designs into most of his homes.

Housing the car in modern planning has brought a new word into the language, the "autoport" or "carport," indicating a roofed but open car shelter adjoining the house. It also can serve as a play area for children, or a covered porch, when the car is away. It is most popular, of course, in milder climates. Williams often uses new words in discussing modern design. "Choreyard," for instance, indicates that part of the backyard area around the clothesline and incinerator. He even has streamlined the word "streamlined," for he speaks sometimes of a "streamed kitchen" or a "streamed bathroom."

"Modern living habits are changing the home," he keeps telling people who hold him personally responsible for the informal tendencies in modern design. Today's buffet-eating habits, for instance, have brought the "refreshment bar" in many larger homes and the "breakfast bar" in smaller homes where it often serves for all meals. When attractively designed the breakfast bar, which is adapted from the commercial lunch counter, is a pleasing, convenient and economical way of eliminating the dining room. A dining alcove could be used for special or informal occasions.

Recessed and built-in features are providing ever greater storage space and are eliminating furniture that has to be moved about and cleaned under. Williams is designing away from what he calls the "old dark closet days," and he advocates convenient reach-in wardrobes and storage space built into an entire wall of a bedroom. "The tired old three-piece bedroom set," he says, "ought to be retired."

Streamlined Kitchen Gadgets Favored

STREAMLINED kitchens and baths will have sinks whose water flow is controlled by foot pedals instead of faucet handles. Convenient U-shaped kitchen work-space will have ample counter area, with built-in dishwashing and garbage disposal units in the sink. Walk-in refrigerators may soon begin to appear in many homes and ovens with glass fronts and very great cooking speed will come separate from the stove and will be built into the wall at a convenient height. Future kitchens will be planned and furnished as a single packaged unit. To get away from the cold mechanical atmosphere in kitchens, Williams suggests a liberal use of window space, and when he says liberal he often means huge areas of glass from ceiling to floor.

In working on preliminary plans, Williams often sketches the location of furniture and he urges amateur home planners to do likewise. Furniture arrangement should be pictured with the floor plan while there still is time to move a window or a door to allow room for a favorite sofa or chair.

Williams is a student not only of human nature, but of family

Continued on Next Page

HEADACHE

BC

The quick-acting ingredients in the famous "BC" formula quickly ease headaches, neuralgic pains and minor muscular aches. Try "BC" today. Powders and tablets. Use only as directed. 10c & 25c sizes.

I SEND SUITS TO MEN

Be My Local Agent UP TO $12.00 IN A DAY!

How would you like to wear a fine made-to-measure suit without paying one cent? You can get it by taking a few orders from friends. Do this—get your bonus suit, and also earn up to $12 a day without house-to-house canvassing! Represent my big, oldestablished company. I need ambitious men in every town—this is your chance.

Experience Not Necessary

SAMPLES FREE. I send you absolutely free gorgeous, valuable big, demonstration equipment containing actual samples of fabrics. Demonstrate these samples for me and take orders. Show great bargain values. Save money for friends. Make money yourself. Write! SEND NO MONEY! For quick action, tell us about yourself—age, etc. Get demonstration equipment FREE and opportunity to get your own made-to-measure suit WITHOUT one penny cost. H. J. COLLIN, PROGRESS TAILORING COMPANY, Dept. Q-265 500 SOUTH THROOP STREET, CHICAGO 7, ILLINOIS

Amazing New Creme Re-Colors Hair In 22 Minutes

If you want to change streaked, gray, graying or drab hair to a new lustrous youthful-looking color, try Tintz Creme Shampoo-Tint today. It's a new hair coloring that re-colors hair at home as it shampoos. Takes only 22 minutes. No waiting for results. It's easy to use—no messy mixing. Caution: Use only as directed. Won't wash or rub out. Won't harm permanents. MONEY BACK Guarantee. Get your choice of color today: Jet Black, Black, Dark Brown, Medium Warm Brown, Medium Ash Brown, Light Brown, Auburn (Henna), Blonde.

SEND NO MONEY. Deposit with postman on delivery $1.25 plus tax and postage on MONEY BACK Guarantee of satisfaction. (Enclose $1.50 incl. tax. Tintz pays postage.) Mail order today to Tintz Co., Dept. 327-F, 205 N. Michigan Ave., Chicago 1, Ill.

Get into PLASTICS MAKE BIG MONEY

NO CAPITAL OR EXPERIENCE NECESSARY...

Make Money, quickly, easily! Show friends, neighbors amazing laundry-saving tablecloths, aprons, rainwear, babies' needs, etc. Tremendous demand. Sell on sight. Big profits for you, full or part time.

Write for FREE Outfit

Get into a fine, profitable business of your own. Send today for FREE powerful demonstration outfit and full details of Money-Making Plan. Just write

LORAINE PRODUCTS, Dept. DM-125
411 So. Clinton Street Chicago 7, Illinois

INGROWN NAIL Hurting You? Immediate Relief!

A few drops of OUTGRO bring blessed relief from torturing pain of ingrown nail. OUTGRO toughens the skin underneath the nail, allowing the nail to be cut and thus preventing further pain and discomfort. OUTGRO is available at all drug counters.

MATERNITY Style Book FREE

LANE BRYANT Maternity clothes help conceal your condition and keep you smart through pregnancy. Adjust easily to your changing figure. Sizes 32 to 46 bust; also misses' sizes 12 to 20 and junior sizes 11 to 19. Our FREE Style Book shows dresses, brassieres, underwear. Everything for baby, too. All low priced.

Send coupon now for your copy of this FREE Style Book, mailed to you in a plain wrapper.

Lane Bryant ADDRESS Dept. 99-C
752 EAST MARKET ST. • INDIANAPOLIS 17, IND.

Mail FREE Maternity Style Book in plain wrapper. (99-C)
Name .....
Address .....
Post Office ..... State .....

HEMSTITCHER

Both for $1.00

Hemstitch on any sewing machine with this handy attachment. Does two piece, criss-cross, inlaid, circular and hemstitching for pleats; also tucking, smocking and picoting. Makes rugs, comforters, slippers, etc. out of any material. Easy directions included.

BUTTON HOLER

Makes button holes on your sewing machine instead of by hand. Also darns stockings, sews buttons, zippers; and can be used for quilting. Sews in any direction—front, back or sideways. SEND NO MONEY—Merely send your name, address and pay postman $1.00 plus postage on arrival. Or, send $1.00 with order, and we mail attachments postage paid. You risk nothing. Satisfaction guaranteed or $1.00 back

LELANE CO. Dept. E-39 Box 571 Kansas City 10, Mo.

Earn BIG MONEY as a graduate PRACTICAL NURSE

Train At Home in 12 Weeks!

The desperate shortage of nurses means Opportunity for YOU! Earn the Lincoln Certificate in 12 weeks' spare time and make high earnings year after year! Age, education not important. Earn while learning. Investigate today!

The Lincoln Institute of Practical Nursing
Chicago, Illinois
This Certifies That
Helen Jackson
has Satisfactorily Completed the Lincoln Institute Extension Course in Practical Nursing Comprised of Training in Body Structure; Baby Care; Foods and Diet; Medication; Personal Care of Special, Convalescent and Aged Patients; First Aid; Household Management; Hygiene; and Other Allied Subjects; and in Recognition Thereof is Accordingly Awarded This
Certificate
In Witness Whereof, the seal of the Lincoln Institute is Impressed Herewith, this ___ 19__ day of November, 1942

Average Price Per Lesson Only $1.48

LINCOLN Course available in easiest installments. Write for FREE 16-page booklet: "Careers in Nursing." Mail coupon!

The Lincoln School of Practical Nursing
Dept. 303, 4737 Broadway, Chicago 40, Ill.
Rush 16-page FREE booklet "Careers in Nursing"
NAME .....
ADDRESS .....
CITY ..... STATE .....

LEARN SHOE REPAIRING

HAT CLEANING AND BLOCKING

Steady, Good Pay Jobs or Build Your Success in a Business of Your Own

Train Quickly in Large, Modern, Well Equipped CSSR Shops

Practical shop work and shop management taught by experts. Here are fields for men who want to build an independent future. Now is the time to get started. No previous experience needed, we start you right from the beginning.

Employment Service

Help in finding part time work while you are a student. Employment service to graduates. We give you benefit of our advice and experience if you go into business for yourself.

VETERANS
Approved under G.I. Bill. Government pays tuition and makes subsistence allowance for qualified Veterans.

CHICAGO SCHOOL OF SHOE REBUILDING
124 E. 26th Street, Dept. E-3, Chicago 16, Illinois

CHICAGO SCHOOL OF SHOE REBUILDING
124 E. 26th St., Dept. E-3, Cnicago, Ill.
Gentlemen:
Please send me free information about your training.
☐ Shoe Repairing
☐ Hat Cleaning & Blocking
Name .....
Address .....
City ..... State .....
Are You a Veteran? ( ) Yes ( ) No

MAIL COUPON TODAY FOR FREE INFORMATION

DESIGN FOR MEN

WILL NOT SLIP OFF

YANKEE NITE CAP
Keeps Hair Neat, Work—Play or Sleep. WASHABLE—ADJUSTABLE. Keeps grease off pillows. ONE WILL LAST A YEARORMORE. Notahairnet. Better than old stockings on your head. Sizes 6⅞ to 7⅝, only $1.50 postpaid. State your size. ORDER NOW. Money back guarantee. Send Cash, Check, Money Order.

REG. U. S. PAT. OFF.

YANKEE NITE CAP
P.O. BOX 4. STATION J. 27, DEPT. G., NEW YORK CITY

NEW CHEMICAL MITT
Sensational! DRY Window Cleaner! Uses no water, no messy liquids. Chemically Treated. Simply glide over windows; leaves glass sparkling clear. No heating water, no heavy buckets to carry. No rags, powders, sponges, chamois. No mess or muss. No red chapped hands. Dust, dirt, grime, fog disappear like magic. *Wonderful for auto windows, windshields!*

SAMPLES FOR AGENTS Sample offer sent immediately to all who send name at once. A penny postal will do. SEND NO MONEY—just your name. KRISTEE CO., 1322 Bar Street, AKRON, OHIO.

Genuine Human Hair!

EXCLUSIVE NATURAL LOOKING HAIR PIECES

Feather Bob Halo

No. 128. This glamourous hair piece is french woven which makes an abundance of fluffy natural looking curls. It is worn around the crown of the head.
Jet Black-Brown-Off Black.
PRICE $8.49 PLUS POSTAGE

- *ALL-AROUND ROLL $6.49*
- *PAGE BOY $4.49*

Mixed grey and other colors $1.50 extra

- *IF FULL AMOUNT IS SENT WE PAY POSTAGE*

V-CLUSTER PAGE BOY
No. 130. This new look creation for charm and beauty. Rows and rows of fluffy natural looking curls.
Jet Black-Brown-Off Black.
PRICE $6.49 PLUS POSTAGE

(BACK VIEW)

SEND $1 DEPOSIT WITH ALL ORDERS

***Martin's* BEAUTY PRODUCTS**
P. O. BOX 40, AUDUBON STA., DEPT. S
NEW YORK 32, NEW YORK

nature too. In designing for a family with two growing boys he provides the boys' room with an outside entrance. Though his family consists of a wife and two daughters he knows how muddy growing boys' feet can get. In another design, a small home for a bachelor, Williams took care to limit sleeping area and facilities to one bedroom so that the home would be quite plainly "overnight-guest-proof," as he calls it, to keep his client from being imposed upon by friends and acquaintances.

Williams called this bachelor studio-home a "Three Room Estate." He has given names to many of his most popular published designs. One, a rambling arrangement in which living room, dining room and kitchen all flow together in a single room, he called the "One Ring Circus." Another is called "Shangri-La Cottage." A small home with a South Pacific influence in its style, including tropical shuttered windows, Williams named "The Veteran" because of its possible appeal to the memories—and its certain appeal to the pocketbooks—of veterans of the Pacific War.

Modernizing Through Roof Changes

FOR HOME OWNERS who want to modernize by remodelling, Williams has several ideas. The greatest change in the appearance of an old house is made by lowering the pitch of its roof and simplifying roof lines. Another stroke that takes years off a house comes when the old front porch is replaced by a small and smart entrance shelter. Enlarging windows and adding bay window alcoves often are effective moves. Removing partitions and enlarging rooms is quite expensive, but interiors often can be restyled on modern lines without making any large structural changes.

Remodelling whole neighborhoods is a pet Williams' project. Cooperative remodelling, in which a whole block of home owners get together and plan with an architect for a mass face-lifting, is being proposed in many Los Angeles neighborhoods now. This cooperative move not only makes each individual remodelling job less expensive, but it also increases the value of each property because it gives the entire neighborhood a new look.

Those who shy away from modern design object most often, Williams finds, to the flat roofs. They feel that houses with comparatively flat roofs look too much like office buildings or factories. To get around this objection, Williams often raises the pitch slightly and breaks up the straight lines of the roof to soften the horizontal effect.

Designing For Owner, Not Architect

THOUGH he refuses to design for clients who want strictly conventional old-style houses (Williams turns down an average of six or eight jobs a day for various reasons) he is willing to soften modern effects when the owner is uneasy about them. He believes a house should be designed for the owner rather than for the architect, and he never tries to shove a plan down a client's throat.

"Don't try to find the one perfect plan," he advises those planning to build a home. "Combine plans in various ways until you get what is best for your way of living. But don't build a home that's too individual. You may want to sell it someday. The best resale market is not for exotic or eccentric homes, but for those built for all-around convenience and beauty at a reasonable cost."

Williams' mind is triple-tracked in those three directions. He can think simultaneously, for instance, of cutting down a kitchen's floor space, harmonizing its proportions, and giving it a handy exit for answering the front door bell.

Clients sometimes are amazed at how far Williams is ahead of them. He seems to see the home complete, with a well-laid fire glowing in the fireplace, while they still are trying to imagine their lot with all the weeds cleared off. While roughing out a sketch of their possible feature dream house, Williams may tell a young couple they can get a nice effect by planting yellow marguerites by the front door. Or they may be astonished to hear him say, while sketching on a tablet during their preliminary talks, that "This room needs a brightly colored chintz sofa" or "In here I'd like to see a large braided rug on a dark brown plank floor."

13 TRACK

Red Cap 42, who leads the Track 13 "church" at Grand Central Station in New York, is Ralston Crosbie Young, who admits he was "out of the church" for 18 years and then did "some pretty hard praying to set right some of the wrongs I had done." Congregation worships quietly in coach car, and often Young is sole Negro in the group.

RED CAP PREACHER

Lunchtime service in N. Y. train station draws humble and high for unique worship

THREE TIMES each week promptly at high noon a benign, bespectacled red cap walks into a darkened railroad car sitting on Track 13 of New York's labyrinthine Grand Central Terminal, takes off his cap and solemnly leads a small congregation of devout followers in religious services which, for simple fervor and quiet dedication to noble aims, are quite unlike anything that happens anywhere Christians gather to pray. Beneath the roar, clang and tumult of one of the world's busiest railroad stations, this unique assemblage of spiritually-minded folk, humble and high, meet on their own lunchtime to try to practice Christianity between Sundays.

Leading this God-fearing flock, which includes prosperous downtown doctors, corporation lawyers, editors and engineers as well as porters and elevator operators, is balding, 51-year-old Ralston C. Young, a red cap for 24 years. For three years now he has conducted services on Track 13, the storage track of the vast terminal. The dignified noon-time services have been attended by some 3,500 persons of all callings and races, most of whom have come away strengthened and enriched by what one erudite editor-member describes as a "wondrous spiritual experience occurring deep in the bowels of a city where materialism is all too powerful."

"We're just doing God's work down here," says red cap Young simply, "and we make no distinction as to color, denomination, occupation or income, because He doesn't."

Continued on Next Page

LIGHTER SKIN for *You!*

Clear, smooth, light-bright skin may be yours quickly and easily the thrilling new BEAUTY STAR way! Yes, you can have a lighter, creamy-smooth complexion . . . the kind women admire and men adore. BEAUTY STAR SKIN LIGHTENER is a new-formula bleach cream that works THREE WAYS to give you smoother, softer, lighter skin . . . . .

* Its safe, gentle bleaching action actually lightens and brightens your skin.
* It helps clear up externally caused skin blemishes.
* It helps loosen blackheads so they can be removed easily, painlessly.

BEAUTY STAR SKIN LIGHTENER is guaranteed to lighten your skin . . . to make it smoother and softer to the touch . . . OR YOUR MONEY BACK! And you are the judge! SEND NO MONEY! Just mail coupon below today! Smoother, lighter skin may be yours soon . . . if you act now!

BEAUTY STAR, Dept. E-4,
5619 S. State Street, Chicago 21, Illinois.
Please rush 6-weeks supply of BEAUTY STAR SKIN LIGHTENER on your 10-day money-back guarantee offer.
___I enclose $1.20. Send postpaid, taxpaid. ___Send C.O.D. for $1.00 plus tax and postage.

Name.....
Address.....
City.....State.....

AMAZING 1¢ SALE!

SNOW WHITE HAIR PREPARATIONS

GET THIS INTRODUCTORY SIZE FOR ONLY 1¢

LIMITED QUANTITY—HURRY!

BUY THIS AT REGULAR LOW PRICE

SALE NOW GOING ON!

Nothing beats SNOW WHITE Hair Beautifier for making hair silky-soft! And nothing beats SNOW WHITE Pressing Oil for making hair look longer, straighter! Now you can get *both* at a real bargain price! Hurry to your drugstore this minute—and *save!*

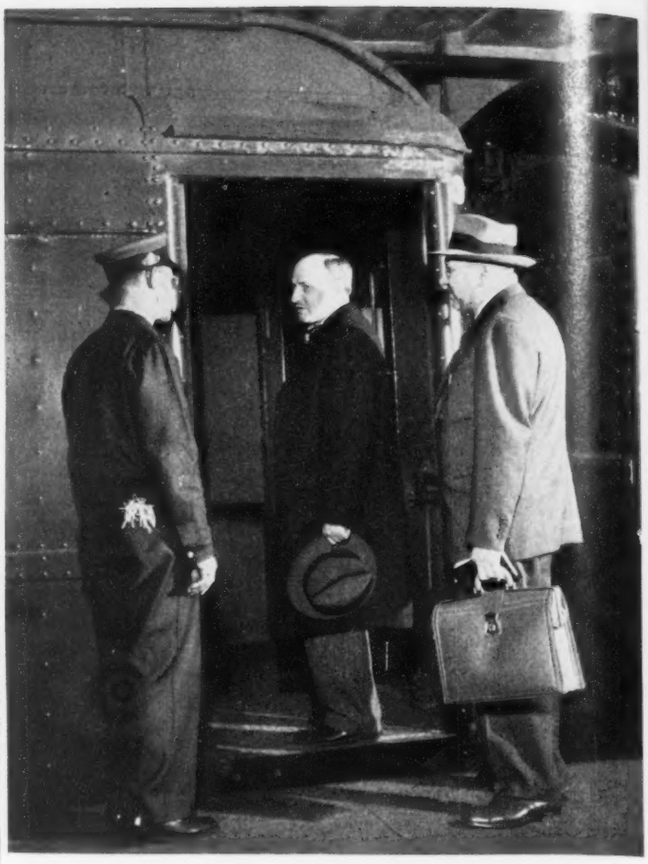

Two businessmen from nearby downtown offices enter car for services after informal welcome from Red Cap 42. He usually averages 25 bags carried daily in his work, knows many notables, but insists that "all people, great or small, are important."

Yale and Princeton students who attended services on Track 13 chat with Red Cap 42 after meeting. Young says he was formerly ashamed of his occupation, but "not anymore." He says: "All honest work is dignified and respectable."

THRILLING IMITATION
DIAMOND RINGS
$1.89 EACH BOTH $2.95
Exquisite solitaire and wedding rings set with brilliant imitation diamonds. Choice of Sterling Silver or Gold Filled. SEND NO MONEY! Send ring size. Pay postman on arrival plus 20% tax. Money back if not delighted.
CHARM JEWELRY CO., Dept. B4
294 Washington St. Boston, Mass.

AMAZING OFFER—$50 IS YOURS FOR SELLING ONLY 100 BOXES
of entirely different, new DeLuxe All-Occasion cards. Patented feature television card included. Each box sells for $1.00, your profit 50c. Surprise items. It costs nothing to try. Write today.
WRITE FOR SAMPLES
Cheerful Card Co., Dept. AA-6, White Plains, N. Y.

JOIN RECORD CLUB
Buy Records the Halper Way!
Save Money. Save Time. Earn Bonus Records. All kinds.
Just list records you want on postcard. SEND NO MONEY! Pay postman C.O.D. for records and 25c packing charge. Free catalogue.
HALPER'S Dept. E
130 West Fifth Cincinnati 2, Ohio

You Want Extra Money! HERE IT IS!
Make easy money with lovely Greeting Cards for Birthdays, Anniversaries, "Get-Well", and other occasions. Box of 14 assorted gorgeous Everyday folders sell fast at just $1. You make up to 50c profit! Full line of other money-makers includes Birthday, New Plastic Cards, Humorous, Gift Wraps. Also Stationery, Personalized Paper Napkins. Easy daily earnings for individuals of groups. Samples on approval. Write!
SELL Colonial EVERYDAY CARDS
Colonial Studios, Inc., Dept. K-89
642 S. Summer St., Holyoke, Mass.

SONG POEMS WANTED
TO BE SET TO MUSIC
Send Your Poems Today For Free Examination To
J. CHAS. McNEIL
A. B. MASTER OF MUSIC
510-E So. Alexandria, Los Angeles 5, Cal.

IF NATURE SLEEPS
Take "O.S.R." If you lack Pep, Energy, Vitality and don't have natural desires for fun and good times, if you suffer from aches and pains, coated tongue or bad skin this may be due to faulty elimination. HELP NATURE by taking O. S. R., an Herb and Vegetable tablet, as directed, and love life again. Pay postman $1.42 for a Big box of 160 Tablets—or mail only $1.00 NOW and save 42c. Write today.
STANDARD REMEDY COMPANY
Dept. EB-12 Baltimore 2, Maryland

MAKE MONEY SELL DRESSES FROM NEW YORK
SPECIALLY PRICED $5.95 TO $19.95
Fifth Avenue, New York firm desires women to sell Dresses, Suits, Lingerie. As seen in "Vogue," "Mademoiselle." Featuring the New York Look. Good commissions. Write for sample book.
MODERN MANNER CLOTHES
315 Fifth Ave. Dept. E-3 New York

ZIRCONS
loose, 1st quality. Pure white. Special: 3 Zircons approximate total weight 3-kts. $6.40. We can supply Zircons in all sizes and mountings of all types. Send order or write for details today.
B. LOWE, Dept. E
HOLLAND BLDG. ST. LOUIS, MO.

GLOWS IN THE DARK Free Sample!
Big profits showing amazing GLOW-IN-THE-DARK SPECIALTIES. House numbers, pictures, plastic novelties, religious and nursery objects, etc. Large manufacturer. Enormous demand. Sell on sight. Write at once for FREE SAMPLES.
MADISON MILLS, Dept. P-17
303 Fourth Ave. NEW YORK 10, N. Y.

FREE
Complete Big 72-page Blue Book Catalog . . . DICE, CARDS, inks, daubs, layouts, counter games, punchboards, checks, magician's specialties. Many novelties and amusement articles NEVER BEFORE HEARD OF . . . Write today.
72-PAGE CATALOG
K. C. CARD CO.
853 South Wabash Avenue, Chicago 5, Illinois

Thrilling Work COLORING PHOTOS at Home
Fascinating hobby and vocation learned at home by average man or woman who is artistically inclined. Work full or spare time. Modern method brings out natural, life-like colors. Many have earned while learning. FREE BOOKLET tells how to get started doing this delightful home work for photographers, stores, individuals, and friends. *Send today for your copy.* No obligation.
EASY TO LEARN
NATIONAL PHOTO COLORING SCHOOL
3215 S. Michigan Ave., Dept. 2433, Chicago 5, Ill.

Track 13 (left) is where unusual congregation always meets in third car down. Young is always amiable, declares: " 'Keep on smiling, fellow,' I say to myself, 'because you've got to win people to God and you can't do it with a long face.' "

UNIQUE CHURCH WAS STARTED ON BENCH IN WAITING ROOM

THE "TRACK 13 CHURCH," if such it can be called, is founded on the principle of what it calls "fellowship in Christ." This simply means that a group of like-minded Christians get together and share the lessons of their experiences freely so that they may become better Christians, "not Sunday Christians, but Christians who live their principles all the week round, on the job, in the home, office and community."

The Grand Central "church" got its start back in 1945 when red cap Young and several friends met each lunch hour on a bench in the station waiting room to pray and discuss their spiritual problems. His first partner in prayer was a white elevator operator in a nearby building. Soon men of diverse pursuits—ministers, bootblacks, advertising executives and department store workers—joined them. Since the Grand Central waiting room did not provide the quiet so vital to religious meetings, the group, in 1946, moved over to a car on a train on Track 13. This particular train does not leave for its Connecticut destination until 4:30 in the afternoon, and until that time very little happens on this track. In these tranquil surroundings meditation is not difficult.

Inside the gospel car there is an easy air of informality when Ralston Young takes charge of the services. There are no formalities. Members usually address each other by their first names. Sole exception to this rule among old members of the Track 13 cell is Mr. S., a retired railroad worker from Yonkers, N. Y., who commutes between his town and Grand Central for the services. This is done out of respect for the venerable but doughty worshipper. He is 80.

"We are all equal in here," Red Cap 42 always tells his predominantly white audience. "We are alike in God's presence."

Red Cap 42 and his associates in prayer are quick to dispel any suggestion that their little chapel on wheels represents an alternative to church worship or a substitute for it. It is simply a means, they say, whereby people in the vicinity of Grand Central can slip down for a few quiet moments of contemplation and prayer during their lunch hour.

Young shuns all designation that would elevate him above his fellowmen, preferring to be known simply as "Red Cap 42," which is the by-line he uses in The Calvary Evangel, The St. James Parish Messenger, and other religious publications to which he frequently contributes articles. "I'm not a leader, only a layman," he told a recent crowded Track 13 audience. I'm not a theologian. I'm a red cap. I know but very little about the Bible, but I'm trying to spread the Word in the only way I know and among people I feel I can reach."

NEWS FROM HOLLYWOOD
REDUCE *with* TRIM-Z
WONDER WORKING REDUCING TABLETS

LOSE 10 POUNDS IN 10 DAYS
Lose Weight! Have a slim, trim, romantic figure! Do it quickly, easily—the same way glamorous stars and models of Hollywood do—the TRIM-Z way! No starvation diets, exercises, or tiresome baths. Many men and women have lost as much as a pound a day. In fact, TRIM-Z is guaranteed, and actually insured by Lloyds of London. TRIM-Z Tablets are tasty food tablets—not a drug. Taken in accordance with instructions they permit you to control your appetite without loss of energy.

HOLLYWOOD GIRL LOSES 10 POUNDS *IN 10 DAYS*
Edith Duncan, age 24, of Hollywood, California writes: "TRIM-Z Tablets have enabled me to lose 10 pounds in 10 days. They are wonderful!"

FREE...
CALORIE CHARTS and WEIGHT CONTROL BOOKLETS

TRIM-Z 10 day plan, including bottle of 90 wonder-working TRIM-Z Tablets costs only $3 complete! You receive *FREE* weight control booklet and calorie charts.

FREE NYLON HOSE
TRIM-Z also comes in a large 25-day economy size—225 tablets for only $5. Order this size and we will send—absolutely FREE— a lovely pair of sheer Nylon Hose, made in Hollywood. Colors are Black, Grey or Cinnamon Brown. Be sure to give size and color of Hose wanted with your order of $5 Size TRIM-Z Tablets.

MONEY BACK GUARANTEE
TRIM-Z Tablets are sold on a money-back guarantee. You have nothing to lose but weight.

COLGATE COMPANY
8500 Colgate Avenue, Los Angeles 36, Calif.

COLGATE COMPANY, Colgate Professional Bldg.
8500 Colgate Ave., Los Angeles 36, Calif.
Send TRIM-Z Tablets as checked below:
☐ 10 Day Trial Size.....$3
☐ Economy 25 Day Size.....$5
(Including Hose Size _____)
(Black ☐, Grey ☐, Cinnamon Brown ☐)
☐ Cash Enclosed (no mailing charge)
☐ Send C.O.D. (I will pay postman, plus small mailing charge)
Name _____
Address _____
City _____ Zone _____

DO NEGROES HATE THEMSELVES?

THE CAUSE of racial equality is getting an amazing number of new converts in the most unexpected places these days. Whether naive or knowing, most of these white Americans rightly feel that their first approach to blotting out whatever prejudice they retain is to become better acquainted with real everyday, honest-to-goodness Negroes. Too often their past contacts have been with fawning flunkies met either in the neighborhood movie or in their own kitchens.

As more and more of these well-meaning, conscience-stricken folks go out to learn first hand about the race problem, they are discovering some strange and alarming (to them) facts about the Negro.

Because colored Americans are abused, hounded, humiliated underdogs in the U. S. way of life, these white innocents expect to find the Negro with some special kind of virtue, to be above run-of-the-mill prejudices, to be endowed with a virtual halo. It comes as a sudden shock to these good samaritans when they discover that the object of their new-found affection is no better and no worse than they themselves. They are confounded to find out that haloes do not bloom in the slums and virtue does not thrive in gin mills.

Color Discrimination Among Negroes

PERHAPS the biggest setback to their new ideals comes when they are enlightened about racial hate among Negroes.

For some reason these self-appointed crusaders for racial justice expect victims of prejudice to be above prejudice, feel that he who is hated should not himself hate. When they see color and caste discrimination rampant among Negroes, they are not only surprised and pained but highly indignant.

Consider the case of a Johnny-come-lately as far as racial good intentions are concerned. The Saturday Evening Post recently took what it evidently considered a very sly dig at the principles of fair employment by citing the prevalence of color prejudice among Negroes themselves. "Up to now, the idea of compulsion has been confined to white offenders," observes SEP. "The question arises what is to be done to compel colored people to be fair to colored people." Then the second largest magazine in the nation states its case bluntly and quite to the point against Negro dentists who draw the color line and will treat only white patients. It lambasts colored barbers in Southern cities who have "Whites Only" signs in their windows. SEP summarizes: "The truth, increasingly appreciated and deplored by Negro leaders, is that segregation is sometimes profitable to the very people it is directed against."

A recent Christian Science Monitor article states a similar dilemma. Writer Mildred Houghton Comfort discovered a Negro-owned restaurant in Gadsden, Alabama, which will not serve Negroes. Miss Comfort wants to know what President Truman's civil rights law can do about cases of this kind.

Negroes Prove Good Imitations of Whites

BASICALLY what distresses both SEP and Miss Comfort is that Negroes have seen fit to follow the racial attitudes and dictates of the majority of the U. S., to practice what they hear preached far and wide in America, to be guilty of the very things of which SEP and CSM (neither of which employ Negro editorial help) are guilty.

There are thousands of sincere, purposeful liberals in the same shoes as these two publications. Convinced finally by good books and friendly arguments that justice and decency is on the side of the Negro's fight for equality, they attempt to put their good words into action only to find their concept of the Negro's character all warped and distorted. Meeting the Negro personally, they seem disturbed to find him a pretty good imitation of the white man in every respect—so much so that many Negroes take over the very opinions and attitudes of the white majority. To them it is evidently amazing that after centuries of living in a white man's world, white standards have become the way of life for Negroes.

That these standards include color discrimination is a reflection on whites rather than Negroes, although the latter are certainly not to be condoned for their prejudices. Negroes deserve to be condemned just as whites for being guillible and bigoted in practicing segregation. Racial pride, ordinary intelligence as well as common decency should implicitly rule out the practice of discrimination by any Negro but too often, unfortunately, some Negroes are no wiser and no more principled than some white men.

Trying To Escape From Race

IRONIC as it is, the Negro has had to prove his capacity for civilization by aping the white man—and this tragically has included his ideas on "white supremacy."

This ideology has penetrated deeply into the thinking of Negroes and manifests itself in a multitude of ways. Carried to the extreme it even goes so far that some Negroes look down upon, resent and try to escape from their race. Instead of blaming racism for the discrimination that keeps them out of a restaurant and prevents their getting a job promotion, they blame their own race. If light enough they may try to pass and completely escape identification with their darker brothers. If dark they may turn to skin whiteners and hair straighteners to approach white standards of beauty. Often when they see a single Negro misbehaving, they will wryly say: "Isn't that just like a nigger," blaming their race unjustly for what may be true of any group under like circumstances.

Even Racially-Aware Fall Into Trap

THE SOCIOLOGISTS have a technical term to describe this. They call it "group self-hatred." In everyday words it means that many Negroes hate their own race.

"Group self-hatred" is an invidious white man's trap for the unwary. It snares even the most racially-aware. It shows up in upper class snobbery towards lower-class Negroes, who are held up as an example of why Negroes continue to be discriminated against. It crops out in sneering use of the word "nigger" as a term of derision among lower-class Negroes.

The most stiff-collared guardians of racial pride in many Negro newspapers fall into the trap with their weekly diatribes about "bad conduct" among Negroes, as if this were some special racial trait. They forget that good breeding does not blossom in tenements, whether the slum dwellers happen to be Negroes, Mexicans, Italians or the most lily-white of Anglo Saxons. Boy gangs have no racial tag yet every so often one of our highly-respected press organs angrily orates on the subject of juvenile delinquency as if this were strictly a Negro problem rather than an economic headache of all America. Boisterous dance floor demeanor like that on the opposite page can be found in many white ballrooms as well as the Savoy.

It is time that Negroes ceased condemning their own race for things of which they are far from guilty. Crime and drunkenness, gambling and immorality should be firmly and roundly condemned and fought wherever and whenever they appear, no matter what racial antecedents are involved. But it cannot and should not be blamed on the race involved. These social ills do not occur in a vacuum; they are the end result of racial discrimination. To maintain that race is the cause, is to claim that prejudice is the result of the brown color of the Negro skin rather than the bigotry of the country as a whole.

When a Negro falls for the trap of blaming his own race for the woes of discrimination, he is expressing the very hate that has caused that discrimination. He has swallowed the bait of racial hate just as surely as a Klansman or Nazi.

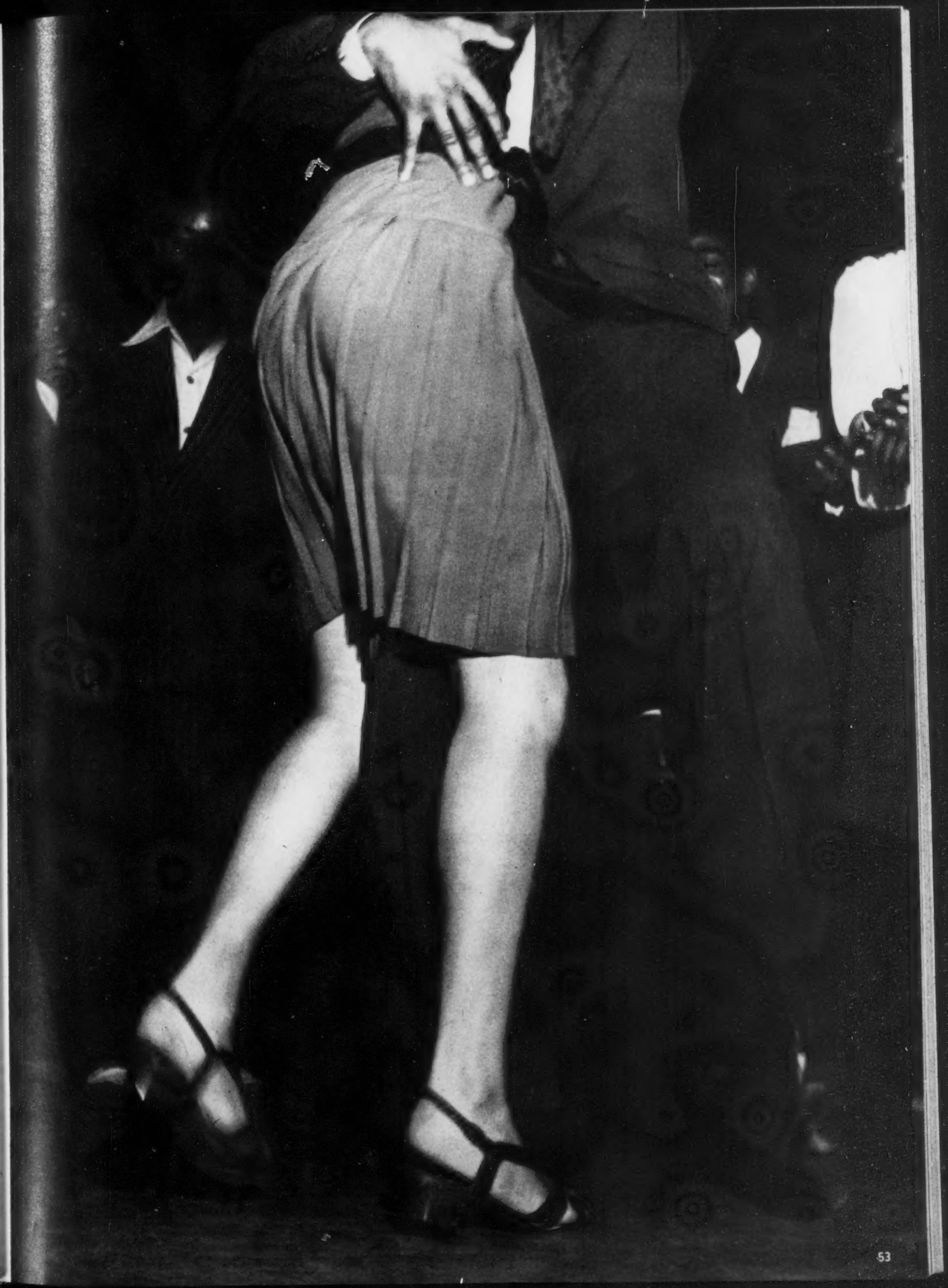

Retiring at 4 a.m. after final song in night club, Billy Eckstine takes last drag on cigarette. He smokes two packs a day in addition to pipe. Billy usually sleeps in loud yellow pajamas, keeps chocolate bars on nearby night table for snacks while lounging. On guard against colds, he always carries big supply of cough medicine and nose drops.

THE PRIVATE LIFE OF BILLY ECKSTINE

America's No. 1 popular singer and wife live topsy-turvy routine in continual spotlight

AT 30, Billy Eckstine, a suave, slim, vibrant-voiced baritone has become America's No. 1 popular singer, an honor accorded him by a legion of fans, mostly female, whose chief means of registering their delight at their favorite vocalist's art is a high-pitched trill somewhere between a Sinatra bobby-soxer's swoon and the passionate sigh of a Mel Torme admirer. Currently Eckstine's "heart throb" rating is higher than each of these merchants of song according to the 1949 polls of the two ranking music magazines, Metronome and Down Beat.

In the big time a decade since being "discovered" in Chicago's Club DeLisa by famed Earl "Fatha" Hines, the languid Billy hits his peak next month when he goes into New York's Paramount Theater for four weeks at $3,000 a week.

As a top name in U.S. entertainment, the Pittsburgh-born balladeer is not unlike other theatrical stars in his typical upside-down routine and his lack of a real private life although he is happily married to a former band singer. His wife, June, is not at all jealous of the hordes

Mixing with customers keeps Billy busy between shows. He eats as many as five or six meals daily, "just whenever the urge hits me."

Trying his hand at 26 game. Billy finds luck running against him. Last year Billy earned over $100,000. He is leading MGM Records best seller lists.

Backstage naps are Billy's way of catching up on sleep. He flies to most engagements, has his 1947 Cadillac follow and then usually drives to work.

Billy and his wife June have often been subject of divorce rumors, most recent being radio broadcast by Walter Winchell, but both insist they are happily married.

of high school girls, frustrated stenos and restless married women who drool over Billy's debonair good looks. Rather she enjoys reading passionate love letters from fans. "June says as long as the girls swoon I don't have to worry about eating," chuckles Billy.

"Despite what a good part of my public thinks, we are together a whole lot," says Eckstine. June usually travels with him on engagements lasting more than a week. Both live the topsy-turvy schedule that is the lot of any night club entertainer. They breakfast at 5 in the afternoon, eat snacks about every three hours thereafter until bedtime which is usually between 4 and 7 a.m. Billy quits work at varying times from 2 to 5 a.m. At this hour he is liable to eat anything for which he has a yen, from a tenderloin steak to a banana split. He goes to his hotel at a very leisurely pace, frequently stopping at an after-hours spot for a night cap.

Like most entertainers Billy sleeps with great gusto but sometimes gets less than five hours a day. "I'm a fiend for sleep," he says. "But funny thing I never get enough."

Autograph hunters constantly flock after Eckstine. He maintains cool, almost-studied indifference to starry-eyed females and one of his managers considers this valuable asset to singer. "That hard-to-get manner drives 'em crazy."

Continued on Next Page

"Wonder Suit"

$12.95

Styled by

Lenore INC. NEW YORK

Yes, wonderful—the things you can do with two versatile pieces. Do you like your jacket straight and boxy? Cinched with a belt? or half and half? With the Wonder Suit you may have all three simply by adjusting the belt. With the jacket, a pencil-slim skirt that you'll wear with other blouses. Fine fashion points are the roomy patch pockets and turnback cuffs. In that amazing menswear rayon fabric.

Monotone Grey or Beige

Misses sizes • 12 to 20
Women's sizes • 38 to 44
Half-sizes • 18½ to 24½

The supply of Wonder Suits is limited and in order to get yours quickly, we suggest that you send a deposit of $1.00 with every C.O.D. order. This payment will be applied to the cost of your suit and will insure its prompt delivery.

ON APPROVAL — 10 DAY FREE TRIAL

RU-ED FASHIONS DEPT. E-4 838 Sixth Avenue, New York 1, N. Y.

Please send the following on approval. I'll pay postman $ ..... plus postage and C.O.D. charges. If not delighted, I may return same for refund within 10 days. If prepaid, I pay no postage or C.O.D. charges.

STYLE	HOW MANY	SIZE	1st COLOR CHOICE	2nd COLOR CHOICE
No. 100 WONDER SUIT				

Check ☐ Money Order ☐ C.O.D. ☐

NAME .....

ADDRESS .....

CITY ..... ZONE ..... STATE .....

MANOR presents . . .

the New BOLD LOOK . . .

SHIRTS for SPRING!

Gringo $9.95

Streamliner $9.95

MEN! Choose any of these smart style sportshirts to keep in step with the New BOLD LOOK for spring!
the GRINGO—Slipover with period grippers and outside pockets.
the CALIENTE—Adjustable to body contours, half zipper with large gold clasp.
the STREAMLINER — Good look design with full length zipper, 2 breast pockets.
These fine gabardine shirts have handpacked long collars and pockets. All handsomely tailored in Grey, Royal Blue, Lavender, Light Green, or Yellow. Sizes: Small, Medium or large. Price, only **$9.95**
the GAUCHO—Long sleeve comfort shirt of washable iron wear cotton. **Contrasting collar, cuffs and waistband.** Choice of Scarlet Red, Navy, Grey, Yellow, Green or White. Sizes: Small, Medium or large. Price, only **$3.95**

Gaucho $3.95

Caliente $9.95

HOW TO ORDER
Send name and address with order. State name of shirt, color and size desired. We ship C.O.D. or if prepaid we pay postage. ORDER TODAY! Also, FREE catalog of latest styles sent on request.

MANOR FASHIONS • 4515 Cottage Grove Ave. Chicago 15, Illinois

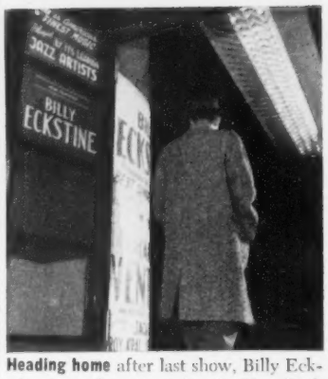

Heading home after last show, Billy Eckstine is ready to turn in. In New York Eckstines have three-room apartment.

Cigarette is first thing Billy reaches for in morning. He wears loud jade green silk lounging robe.

Shaving, Billy makes quick work of beard after shower. He uses brillantine on his hair.

ECKSTINE TAKES WORSHIP

BILLY ECKSTINE, a really modest young man, is scarcely moved by the adulation he gets from his female admirers. He appreciates it, but takes it cautiously. Some of it, he observes, is not quite genuine. He enjoys it, nevertheless.

"I get all kinds of kicks in bringing happiness to people," he says. "People have different ways of expressing their happiness. Some women sigh. Others listen silently. Men clap. Other men yell out. It depends on the individual."

He has analyzed the "eckstatic" response very carefully and come to some pretty definite conclusions about it. "When women sigh to my singing, some of it is affected, put on. I know that. Some of it, though, is really sincere. They mean it because they feel something from my songs. The phony swooning bugs me. But when I realize that a women is crying out from her heart and with her feelings, I get my kicks. That knocks me out."

Shopping is favorite pastime for Billy. In Chicago he buys at Burt's on 47th Street, wears unusual shoe styles like alligator skins and suede. He has more than 200 ties, hangs them everywhere in hotel room when on road.

CALLING FOR PRACTICAL NURSES!

EASY TO LEARN AT HOME
Help fill the need for Trained Practical Nurses in your community or travel. Wayne Training Plan, welcomed by doctors, prepares you for experience—at home in spare time. Many earn while learning. **NO HIGH SCHOOL NEEDED.** Ages 18 to 55 accepted. Nurses Outfit included. Easy payments. Information & sample of lessons Free. Write today.
Wayne School of Practical Nursing, Inc., 2301 N. Wayne Av. Desk CX-6, Chicago 14, Ill.
Excellent Earning Opportunity for Full or Spare Time

NEW HOPE ASTHMA SUFFERERS
Write for NO-COST TRIAL OFFER!
IF YOU SUFFER from terrible bronchial asthma paroxysms . . . from coughing, wheezing, gasping for breath . . . yes, if this affliction robs you of sleep, and makes your working hours miserable—write at once for daring **NO-COST TRIAL OFFER** of famous 30-year formula. No matter where you live . . . no matter what you've tried before . . . no matter if you consider your case "hopeless" . . . write for NO-COST TRIAL OFFER today!
NACOR, 228-F State Life Bldg., Indianapolis 4, Ind.

Rheumatic Pains?
take this sufferer's advice
Mr. I. K., Wilmington, Del.
Advises every one suffering from Rheumatic and Arthritic-type pains to try Rumal Ointment
He says, "God Bless You For Rumal"
Mr. I. K. of Wilmington, Delaware, writes: "For years I have suffered with pains of Rheumatism. Nothing seemed to help much. A friend of mine suggested I try a preparation called Rumal. I was skeptical but I had nothing to lose so I sent for a jar. I tried it and am happy to say that I got relief from the very first application. It's a God-send to have Rumal in the house for when those annoying pains strike, I'm prepared."

WHERE IS YOUR PAIN

I don't care how long you have been suffering with rheumatic, neuralgic arthritic-type pains—I want you to try a remedy that is **really good.**
It **must** be good, for it has been bringing blessed palliative relief to thousands of sufferers since 1919—over 26 years.
You don't risk one penny in trying Rumal—you **can't** lose—only gain by doing it.
Rumal is a compound of 5 powerful ingredients widely known to the medical profession as fast pain relievers.
You apply Rumal as directed to the painful area. Soon you feel a glowing, soothing warmth as the pains disappear.
SEND NO MONEY NOW for Rumal. Just mail name and address. When postman delivers package pay him only $2 plus postage and C.O.D. charges. **Guarantee:** If after using 1 jar of Rumal you don't feel that it has helped you, you get your money back.
RUMAL MEDICINAL PRODUCTS
206 Division Street Dept. 8-R New York 2, N. Y.

5 USED DRESSES $3.00

Mixed sizes, colors and styles. Start your own business. Send no money. We mail C.O.D. Pay Postman $3.00 plus postage and C.O.D. Fees. Return within 5 days postpaid if not delighted for refund of purchase price of $3.00. Free clothing catalog for entire family.
SEND NO MONEY
E-Z SALES CO., Dept. 8
303 E. Houston St., N. Y. 2, N. Y.

SONGS PUBLISHED SONGWRITERS
$1200.00 ADVANCE ROYALTY PAID YEARLY
Send your songs or poems today. Music written for your words without charge. Records, copies, copyright furnished. We have helped many new writers find their first success. Let us try to help you.
HOLLYWOOD TUNESMITHS
1537 N. Vine St., Dept. FF-31, Hollywood 28, Cal.

LOOK for Rupture Help

Try a Brooks Patented Air Cushion appliance. This marvelous invention for most forms of reducible rupture is GUARANTEED to bring YOU heavenly comfort and security—day and night—at work and at play—or it costs you NOTHING! Thousands happy. Light, neat-fitting. No hard pads or springs. For men, women, and children. Durable, cheap. **Sent on trial** to prove it. Not sold in stores. Beware of imitations. Write for Free Book on Rupture, no-risk trial order plan, and Proof of Results. Ready for you NOW!
BROOKS APPLIANCE CO., 121 State St., Marshall, Mich.

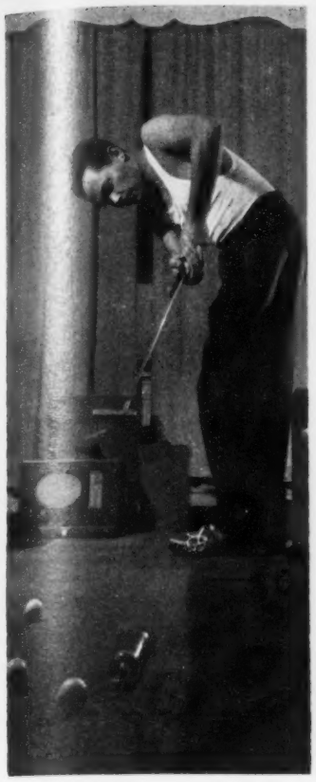

Golf shots are practiced in his room with aid of glass. He never plays as much as he likes.

Mustache is trimmed meticulously by Billy. Radio or records are usually playing while he completes his toilet.

Late afternoon breakfast is usually heavy meal preceded by tomato juice. Favorite is medium T-bone steak.

FROM FEMALES CAUTIOUSLY

"It's my business to entertain folks, and to make 'em happy. If I succeed to the extent that they scream a little, that's okay too. As long as they mean it, I'm happy."

He has been romantically approached and propositioned in dozens of ways by scores of women from coast to coast, but this has not dimmed his essentially high regard for the fair sex. "Women," he says with a roguish glint in his eyes, "are still wonderful things to me."

His fan clubs, now swelling in number, embrace over 30,000 virulent Eckstine devotees organized into some 100 highly active chapters. These little groups follow his itinerary with the utmost avidity, send him gifts, write him batches of letters each week, and arrange teas, parties and receptions in his honor when he comes to their towns. His organized fans maintain a tremendous running correspondence with him which is handled by his wife, June. June reads these letters and eventually sees that they are all answered.

Radio programs keep Billy busy before night club appearances and sometimes between shows. He has been signed by MGM for movie work, has taken five screen tests. On road Billy reads lots of Western stories.

Continued on Next Page

IT'S HOLLYWOOD'S FAVORITE
THE *Snowflake* COAT
BY *Mademoiselle Modes of California*

He'll admire you in this glamorous, all-occasion coat...a California-original of feather-light 100% worsted rib wool pile, with half belt, lined with sleek Earl Loom Satin. Pure white or smart Spring colors

$45

Use Convenient
LAY-AWAY PLAN BY MAIL
Small deposit now will reserve your coat for prompt delivery after final payment is received.

Margory Modes of Hollywood,
Dept. 504
834 S. Broadway
Los Angeles 14, Calif.

ORDER NOW—MAIL THIS COUPON
Save postage charges by sending payment with order.

MARGORY MODES OF HOLLYWOOD
834 S. Broadway, Dept. 504, Los Angeles 14, California.
Please rush "Snowflake" Coat at $45.00.
☐ Payment Enclosed ☐ Send C.O.D. Plus Postage
☐ Lay-Away Plan. Here is first payment of $____
Name____
Street Address____
City____ Zone____ State____
SIZE: 8 ☐ 10 ☐ 12 ☐ 14 ☐ 16 ☐ 7 ☐ 9 ☐ 11 ☐ 13 ☐ 15 ☐
COLOR: White ☐ Green ☐ Grey ☐ Plush Red ☐

THERESA HARRIS
Popular Young
HOLLYWOOD FEATURE PLAYER

MANY NEVER SUSPECT CAUSE OF BACKACHES

This Old Treatment Often Brings Happy Relief

When disorder of kidney function permits poisonous matter to remain in your blood, it may cause nagging backache, rheumatic pains, leg pains, loss of pep and energy, getting up nights, swelling, puffiness under the eyes, headaches and dizziness. Frequent or scanty passages with smarting and burning sometimes shows there is something wrong with your kidneys or bladder.

Don't wait! Ask your druggist for Doan's Pills, a stimulant diuretic, used successfully by millions for over 50 years. Doan's give happy relief and will help the 15 miles of kidney tubes flush out poisonous waste from your blood. Get Doan's Pills.

NOW! YOU OR ANYONE CAN HAVE HOT WATER QUICK!

Day or Night!... Summer or Winter!
Amazing Water Heater
PORTABLE ELECTRIC *only* $2.95

Merely place a BOIL-QWIK Portable Electric Water Heater in a receptacle containing water. PLUG IN the nearest socket . . . Eureka! In a few minutes HOT WATER. Handy! Convenient! Saves time. 101 uses. Thousands use for bathing, washing dishes, and clothes, shaving, cleaning cream separators, pails, etc.—the speed depending on quantity. Easy to use! No fires to build, hot water to carry, or running up and down stairs to build fires. Read and follow directions furnished with each heater. **FREE information** how to get a Second Heater without costing money, sent with your heater. **SEND NO MONEY!** Just name, address. When heater arrives pay postman $2.95 plus C.O.D. & postal charges. Satisfaction guaranteed or return in 10 days for refund of purchase price.

AGENTS
DISTRIBUTORS
Write for full details.

Zevex Corporation, Dept. C-17, 11 E. Hubbard, Chicago 11, Ill.

Genuine
REBOP GLASSES

$4.95 regular $7.50

Zylo Frames — Clear White Optical Lenses

LADIES' BEBOP Optical Hinges. Choose brown tortoise-shell or black frames. Each in leatherette case. (Style No. 1) Red, green, blue, brown or black frame. Clear white lenses. (Style No. 2) $4.95

SUNGLASSES—Same as above picture (Style No. 3)....$3.95

$4.95 regular $7.50

RIMLESS STYLE

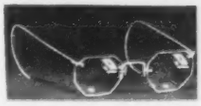

Student-type Glasses

With crystal clear lenses; 14-K Gold-plated nose and ear pieces. In metal carrying case. Gives fine appearance! (Style No. 4)

RIMLESS SUNGLASSES (shades) Green tint lenses. 14-K Gold-plated nose & ear pieces. (Style No. 5) $3.95

SEND NO MONEY! Mail name and address. Pay postman for one you order, plus postage and C.O.D. charges. If you enclose money-order with order, we will pay all postage charges. . . . HAVE THAT NEW LOOK, STYLE, and CLASS!

Order Now! HERMAN'S OPTICAL CO., 208-A Market St., Newark, N. J.

THOUSANDS NOW PLAY

who never thought they could!

Before I took your course I didn't know a note of music. Then 3 months later I started to play for dances. I never saw anything like this Course. It's easy and interesting.
*Rosie Montemurro, Vancouver, Can.

The lessons are so simple, anyone can understand them. I have learned to play by note in a little more than a month. I wouldn't take $1,000 for my course.
*S. E. Anderson, Kansas City, Mo.

You, too, can play any instrument this easy A-B-C way

Thousands of people just like you, longed to play a musical instrument—piano, guitar, violin, or other favorite. But they denied themselves this pleasure because they thought it took years of tedious study and practice.

Then they made an amazing discovery! They found out about the wonderful U. S. School way to learn music right at home—without a private teacher—in a surprisingly short time—and at a cost of just a few cents a day. They learned how easy it is to play this simple A-B-C way. You read—you see—you play.

Result—music lovers everywhere now know the thrill of creating their own music. They've found the key to new popularity and profit.

And you, too, can do the very same thing right now. Simply mail the coupon below for our FREE illustrated booklet and "Print and Picture" Sample. See for yourself how easy it is to learn music this simple, home-study way. Don't delay—act today. U. S. School of Music, 763 Brunswick Bldg., New York 10, N. Y. (Successful 51st year.)

Easy as A-B-C

The notes at the left are F-A-C-E. Simple, isn't it? You are already learning to read music. It's easy to play, too.

*Pictures by Professional Models

FREE PRINT AND PICTURE SAMPLE

U. S. SCHOOL OF MUSIC,
763 Brunswick Bldg., N. Y. 10, N. Y.

Please send me free booklet and Print and Picture Sample. I would like to play instrument checked below.

Piano	Piano Accordion	Modern Elementary Harmony
Guitar	Trumpet, Cornet	
Violin	Reed Organ	
Saxophone	Tenor Banjo	Clarinet
		Other Instrument

Name.....
(Please Print)
Street.....
City.....State.....

For Lovely, Brushable, Flattering Curls Without Using Hot Irons

Use **ESTHER'S** Miracle **HOME COLD WAVE.** This smart and improved hair beautifier saves your hair from the harsh, brutal, burning effects of hot irons. Easy as rolling your hair up on curlers . . . right in your own home. For all types of hair. Contains no harmful caustics. Gives 3 to 5 hair-dos.

Order kit or just Cold Wave Creme

kit **$2.50** plus 15c tax Creme **$1.00** plus 10c tax

NATIONAL BEAUTY SUPPLY COMPANY
52 WEST 125th STREET • DEPT. AE-3 • NEW YORK 27, N. Y.

With movie star Burt Lancaster, Billy listens to Charlie Ventura band at Chicago's Blue Note. Despite success with melancholy tunes, Billy says he hates "blues because you can't do anything with them. But I like the bebop angle very much."

MANLY VOICE PLUS ROMANTIC

BILLY ECKSTINE'S fame as a Lothario of song rests mainly on a breast-heaving, passion-charged, seething mass of feminine humanity, but his art is widely though less vocally appreciated by many an American male. During one appearance in Newark, N. J., a feverish young man stood in front of the stand holding a perfume bottle full of a green liquid. Between Eckstine choruses, he would open his mouth, place a drop of the liquid on his tongue, then roll his head back and forth, shouting ecstatically, "Yeah, man!"

Such frantic antics are usually ignored by Billy, but on occasion he has been known to gently rebuke males in the audience for too boisterous behavior. Thus, during his last engagement at the Royal Roost in New York, several musicians from Duke Ellington's orchestra were so excited by his rendition of *Ol' Man River* that they began to punctuate his verses with such comments as "Sing it, Billy! Sing it!" Eckstine soon became a little irked by these loud exhortations to "Sing it," and suddenly stopped dead, but within the proper rhythmic interval. Turning to the over-enthusiastic Ellington bandsmen, he asked them, "What the hell do you think I'm doin', jugglin'?"

His army of fans is united by a common feeling of loyalty to their idol. A couple of years ago a rumor began circulating that the great Eckstine had contracted cancer of the throat and had only six months to live. Several fan clubs started a collection "to save Billy's voice." This rumor started immediately after Eckstine was forced to leave a Kansas City bandstand suffering from a headache. By the time the report reached the East and West Coasts the headache had become a cancerous growth in the throat.

"I can't understand why I have to be the subject of these fantastic rumors," Eckstine says. "Some rumor mongers didn't stop until they had me dead and buried."

It is hard to single out any one facet of the Eckstine style and personality that explains his remarkable rise to the top as a popular singer of sentimental ballads. His voice, flexible, wide-ranging and vigorously masculine, undoubtedly exerts the biggest pull on the heart strings of women many of whom believe he is sending them a highly personal "message" when he croons *Somehow* or *Prisoner of Love*. It is not the voice alone that "sells" Eckstine, fluid and appealing though it is; his romantic features, rakish suits and engaging smile help a lot, too.

Clothes have intrigued him from his Armstrong High School days in Washington, D.C., where he was considered a very "sharp" dresser. Affluence has hardly modified his tastes in clothes, merely increased his ability to buy more of them. His wardrobe is most extensive, and is fast moving into the Duke Ellington class. Billy orders his $150 suits from swank New York and Los Angeles tailors five and six at a

In their home at Ardmore, Pa., June and Billy Eckstine play with their collie named Crooner. "June cooks like mad," says Billy, who considers her best dishes kidney stew, Italian spaghetti and a special meat loaf "that's just real crazy."

PERSONALITY EXPLAIN SUCCESS

time; he buys his roll-collar shirts six and twelve at a time, and $5 Argyle sox by the boxful. He wears $25 hats, $20 sport shirts, and sports an unusual collection of custom-built shoes which range in price from $75 to $100 a pair.

Born William Clarence Eckstein 30 years ago in Pittsburgh, Billy has never had any formal musical training. He learned the rudiments of music from close working association with jazz musicians in Washington where he won first prize in an amateur show at the Howard Theater and later was a featured singer in the floor show at the local Cotton Club. He left Washington for Chicago in 1939 and got a job singing at the Club De Lisa there and it was in this spot that he was "discovered" by famed "Fatha" Hines. Joining the Hines band as a vocalist, Billy learned to blow a trumpet in between one-night stands.

After leaving the Hines band in 1944 Billy took a few jobs along 52nd Street in New York until the 20 per cent cabaret tax cut vocalists out of the entertainment bill of fare offered by the clubs on that noted swing street. Billy then decided that "the next best thing was to form my own band." The new Eckstine band soon became talked about in "hip" jazz circles as an exciting new aggregation and proceeded to make some musical history. It contained such great names in bop as trumpeter Dizzy Gillespie, drummer Kenny Clarke, and tenor saxmen Dexter Gordon and Gene Ammons.

Eckstine himself grew faster than his band did. Rising salaries plus the lure of bigger money as a single, finally forced him to disband the group. He did it reluctantly. "My band was a bebop kick," he explained later, "and you can't sing with that so well."

Eckstine, who is a staunch believer in the bebop school of jazz, doesn't sing bop himself, but hears Dizzy Gillespie and Charles Parker "for kicks" whenever they are accessible. Unfortunately, from the point of view of Billy's personal musical sense, bop and "Ekstacy" don't go together. As a result Billy Eckstine has become a singing idol of millions (at a minimum weekly fee of $1,500) by giving out with highly elaborate arrangements of *Caravan, Skylark, Sophisticated Lady, A Cottage For Sale* and an entire repertoire of ballads that fairly drip romance.

Does Eckstine prefer his own music? Eckstine answered this question not long ago rather vaguely, but still tending toward the negative. He explained that after a new recording, he listens to the disc a few times, then puts it aside where it inevitably gathers dust in his collection. The truth is; he'd rather listen to bop any day.

"New York is probably the most 'hip' of all towns," he says. "New York audiences have a greater appreciation of the new music. They understand musical changes and virtuosity better than folks do in the hinterland."

NUMBER ONE ON YOUR FASHION HIT-PARADE!

Yes, if he loves a gal by the cut of her clothes—You'll be his adored one in our Buttons and Bows! A beruffled beauty, exquisitely fashioned of fine quality high-count broadcloth in the gayest print imaginable . . . exclusive with DOMC! The skirt whirls out to 108 inches . . . ruffle flounces trim its flowing full sweep and figure-following bodice. Perky puffed sleeves and a saucy back-bow tie-belt plus buttons, buttons, buttons, galore. Even its price is something to sing about—only $4.98! Choose your beau-catching Buttons and Bows in Navy and Red on a Sky Blue background or in Buttercup Yellow and Brown on a Sandy Beige background!

SIZES: 9 to 17 — 10 to 18

SEND NO MONEY
SENT ON APPROVAL

the DRESS of the MONTH Club
2323 S. Michigan Ave., Chicago, 16, Ill. Dept. T-69

Please send me DOMC style shown above in size and color indicated below. Include information on how I can join The Dress-of-The-Month Club and receive valuable Bonus Gifts at no extra cost.

STYLE	SIZE	COLOR	2nd Color Choice
4903			

☐ $4.98 enclosed plus 20c postage. Ship Postpaid. ☐ Ship C. O. D. I'll pay postage and C. O. D. fee

You save C. O. D. fee by enclosing prepayment.

Name
Address
City Zone State

MONEY-BACK GUARANTEE OF SATISFACTION

Something Deliciously Different!
Real MEXICAN CANDY
GIFT PACKAGE Only $2.00
Postpaid Anywhere in U.S. or Any A.P.O. Number
A Pound of Candy — full of Southern Pecans
CASA FIESTA, Box 7012, San Antonio 10, Tex.

Does GARLIC Relieve GAS?

ALLIMIN relieves distressing symptoms of heaviness after meals, belching, bloating and colic due to gas in stomach and intestines. ALLIMIN has been clinically tested by doctors and found highly effective. ALLIMIN is the largest selling garlic tablet in the world. For sale at drug stores everywhere. Ask for

ALLIMIN Garlic Tablets

LEG SUFFERERS

Why continue to suffer without attempting to do something? Write today for New Booklet—"THE LIEPE METHODS FOR HOME USE." It tells about Varicose Ulcers and Open Leg Sores. Liepe Methods used *while you walk*. More than 40 years of success. Praised and endorsed by multitudes.

FREE BOOKLET

LIEPE METHODS, 3284 N. Green Bay Ave., Dept. C-33 Milwaukee, Wisconsin

POEMS WANTED
For Musical Setting
Mother, Home, Love, Sacred, Patriotic, Comic or any subject. Don't Delay—Send us your Original Poem at once—for immediate consideration and FREE Rhyming Dictionary.
RICHARD BROTHERS
98 WOODS BUILDING — CHICAGO 1, ILL.

Coquette
$4.45 PAIR

HARD TO FIT?
WIDTHS C-D-E-EEE
SIZES 6 TO 11
including half sizes.

A fashion inspiration for the hard-to-fit . . . size-deceiving baby doll toe and Paris-inspired baby Louis heel. Elasticized instep strap for lasting comfort.
In smooth, supple elk: BLACK, RED or KELLY GREEN.
In luxurious Norzone suede: BLACK or MIST GREY.
Only $4.45.

ORDER BY MAIL ONLY

Write DEPT. QE-3

Send me ..... prs. "Coquette."

	Size	Width	1st Color	2nd Color
Elk				
Suede				

Postage Prepaid except for C.O.D.'s.

NAME
STREET
CITY ZONE STATE
Check Enclosed ☐ Money Order ☐ C.O.D. ☐
Send for free catalogue.

(Satisfaction guaranteed or your money refunded.)
NO EXTRA CHARGE FOR LARGE SIZES.

Styled by DuBarry DIRECT
441 Blake Ave., Brooklyn 12, N.Y.

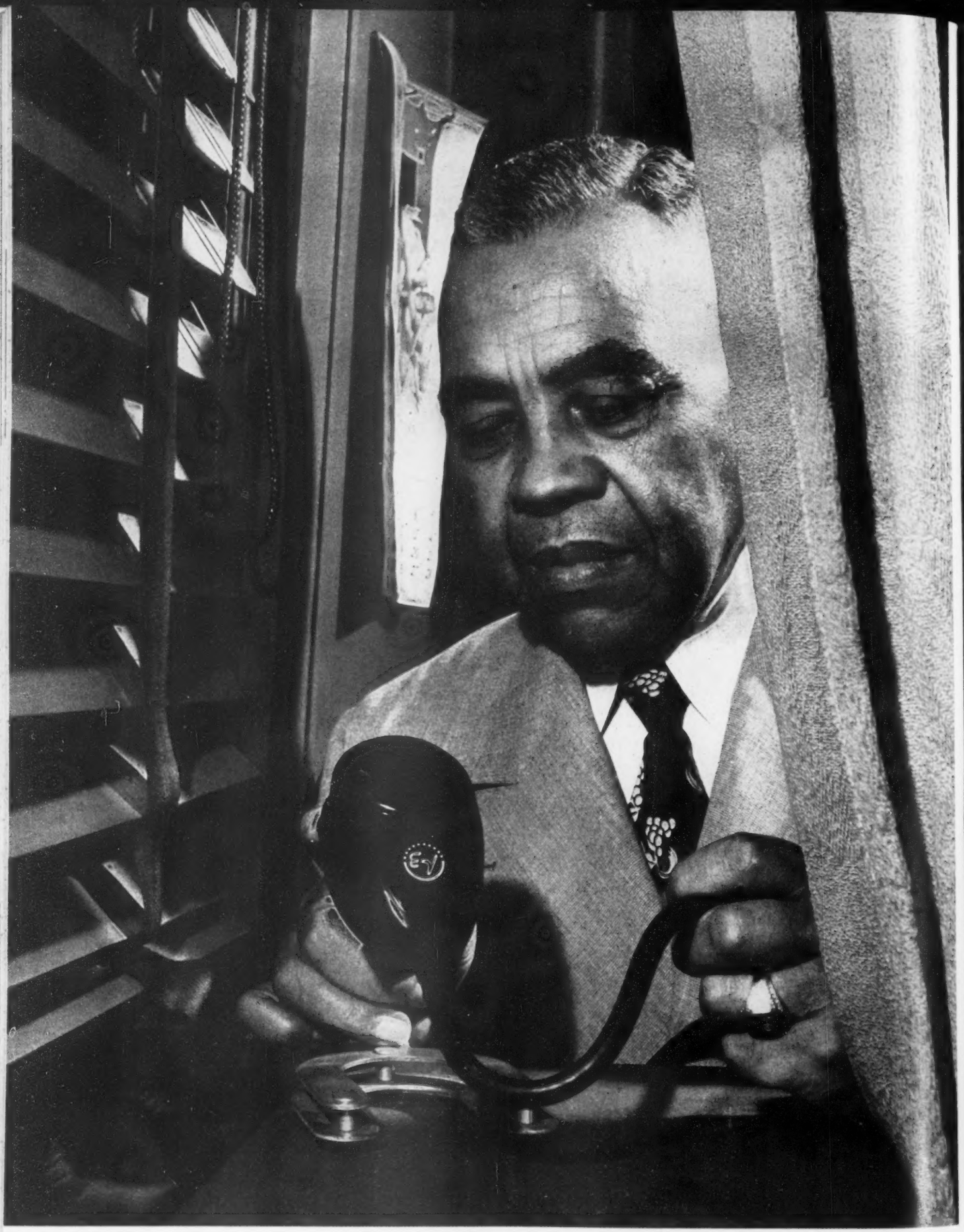

Hidden microphone is carefully checked by private investigator Sheridan A. Bruseaux before client arrives. It will pick up conversation for future reference in checking facts. Mikes with suction cups and wireless mikes that transmit sound to a distant wire recorder are standard equipment in Bruseaux's office.

The Crime Files Of Sheridan Bruseaux

In 30 years of sleuthing, crack Negro detective has earned fabulous fees handling important cases for giant corporations and millionaires in trouble

BY ROBERT LUCAS

AMERICA'S ace Negro detective is Private Investigator Sheridan A. Bruseaux, a super-sleuth who was once offered—but rejected—the job now held by J. Edgar Hoover, chief of the Federal Bureau of Investigation. Neither the gaunt, gangling "gumshoe" nor the brash, breezy "private eye" of current novels and movies, Bruseaux looks more like a well-to-do lawyer, which in fact, he is.

As head of the only national Negro secret service agency, Bruseaux has handled some 4,000 criminal cases for both prosecution and defense. In 30 years of investigating he has worked for millionaires on sensational divorce cases; earned $150 per day while probing the $1,000,000 slush fund in Chicago Cook County's Sanitary District; and master-minded a complete investigation of the Detroit race riot in 1943.

Bruseaux is the only outsider who knows the full story behind one of the biggest mysteries in sports—Max Schmeling's stunning defeat of Joe Louis.

Today, 200 lawyers in all parts of the country rely on the Bruseaux Detective Agency for all types of secret service.

Too well known now to chase clues and snoop for suspects himself, the "Hawkshaw" from Little Rock, Ark., directs the movements of his well-trained, sharp-eyed agents from an imposing suite on the 14th floor of the Garrick Building in Chicago's Loop.

Now and then he adopts the bloodhound role again, but usually Bruseaux concentrates upon wringing the truth from reluctant witnesses and stubborn suspects with the aid of the highly complicated psycho-detectometer (lie detector machine) and its inventor, white psychiatrist and criminologist Dr. Orlando F. Scott, with whom he has been associated for nearly two decades.

Not content with investigating individuals, business corporations and organizations, Bruseaux has taken on entire cities as well. Biggest case he ever handled was his probe into the causes of the Detroit race riot in 1943. Certainly it was the most widely known and most significant operation Bruseaux directed since he first opened the doors of his agency back in 1919.

At the urgent call of the Detroit Housing Commission, Bruseaux invaded the city with 35 secret operatives, all with sociology degrees and a comprehensive background in law. Twenty Negro and 10 white girls, recruited from Howard University, the University of Chicago and Columbia University, were assigned certain areas in which to take up residence in Detroit and given $300 expense money. Once located in these "hot spots" the girls mingled with the residents, gathered information through interview and skillful questioning. They sent their findings in to their chief who proceeded to organize the data into a comprehensive report. Within two weeks, it was established that underlying the actual flare-up were: 1) Pent-up antagonisms between poor whites from the South and recently urbanized Negroes thrown together in a metropolitan city; 2) A housing problem for Negroes; 3) A gross neglect of recreational facilities for both Negro and white Detroiters.

But even more important, perhaps, was the fact that Bruseaux spiked all the ugly rumors that touched off the tragic incident. The riot began on the big bridge leading to Belle Isle, a recreation park, and spread like wildfire across the river to the city. Outdistancing the actual fighting were the false rumors that incited the war-tensed populace to violence. In the Negro areas it was said that two colored women had been beaten by whites, and that a Negro baby had been snatched from its mother's arms and tossed into the Detroit River. In the white communities, it was said that a 15-year-old white girl had been raped by Negroes on Belle Isle and that Negroes had "taken over" the public park.

Major factor in preventing the uncontrolled spread of rioting, the detective observed, was "prompt action by the CIO leadership, coupled with the general understanding of CIO principles, (which) served to prevent one incident arising in any of the numerous war plants where black and white men work side by side."

In the Detroit Free Press of Thursday, July 15, 1943, publisher John S. Knight stated in an editorial, "The first investigative report on the deep-seated cause of Detroit's race riots has been made public. Offered by Sheridan A. Bruseaux, head of a private investigation agency, its merit is that it goes into detail about matters generally understood but about which there hasn't been much specific information to the public."

The newspaper publisher then recommended quick action by the city on the four points suggested in Bruseaux's lengthy report. They were housing, education, recreation and police. Within a year the Motor City had added Negro police officers, increased the number of colored teachers in its school system, built more parks and playgrounds, and set to work on its housing problem.

It was while serving as chief investigator for Special Grand Juries in Chicago and probing local crime in 1926 that Bruseaux drew down a fancy $150 per-day salary and expense account for three years. This job completed, he was appointed special investigator for President Hoover's Crime Commission and dug up facts concerning the Negro's status in education and business in all of the 48 states.

Subsequently, the newspapers of January 19, 1929 carried a news item that Sheridan A. Bruseaux had been offered the $10,000-a-year post as Chief Investigator in the Department of Justice working directly under Attorney General of the U. S. John G. Sargent. Bruseaux went to Washington to confer with Illinois Senator Charles Deneen, Vice President Charles G. Dawes, and Secretary of the Interior Roy O. West.

But at the insistence of his wife, the former Ethel Sewell of Philadelphia whom he married in 1923, Bruseaux turned down the job. Like his wife, he had no relish for life in the Jim Crow capitol; especially not after having attended law school at the University of Minnesota, been a resident of Chicago for years, and having spent three years in prejudice-free Europe.

Instead, the astute secret service man concentrated on building up his national agency. His financial fortunes were considerably

Continued on Next Page

Lie test is given Bruseaux client by Dr. Orlando Scott, inventor of psycho-detectometer. Head and hand clamps record bodily changes that occur when lie is told. Many persons voluntarily submit to test to clear themselves of suspicion.

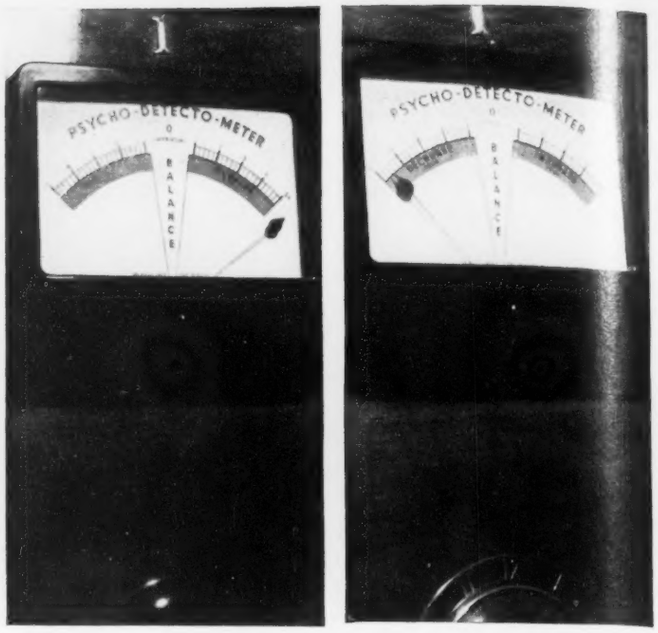

Needle shoots to right of dial when subject tells a lie, to left of instrument when truth is told. Seasoned liars whose faces do not betray them cannot hide increased blood pressure, heart beat and other symptoms disclosed by machine.

SHERIDAN BRUSEAUX *Continued*

enhanced by handsome retainers in cases like the famous Kip Rhinelander divorce, in which the prominent millionaire sued his wife on grounds of "fraud and deception" at the time of their marriage. Rhinelander maintained that his wife, Alice, concealed her Negro ancestry when he fell in love with and married her.

As soon as he was hired by Rhinelander's attorneys, Bruseaux sent female operatives to New Rochelle, New York, placed them as maids in the hotel where Alice Rhinelander had been working as an elevator operator when she met her husband. From the data gathered, Rhinelander was able to prove his contention in court, won a divorce from his colored wife.

The fast-rising young detective also netted a sizable fee from the nationally-publicized Stokes divorce case. Millionaire W. E. D. Stokes shocked society's bluebloods by filing a sensational counter suit to his wife's suit for divorce. Charging adultery, Stokes claimed that his wife, Helen Ellwood Stokes, had been intimate with several Negro men, including former heavyweight champion Jack Johnson. Bruseaux was retained by Mrs. Stokes' lawyers. Key witness for Stokes was Nell Rose Miller, Mrs. Stokes' personal maid, whose testimony substantiated the charges against her mistress. Detecting a false note in the story and manner of the witness, Bruseaux obtained an order for a lie detector test. The maid's story was proved false and a $1,000 bribe was uncovered. Mrs. Stokes won the divorce and a large settlement. This case marked the first use of the lie detector by a Negro detective.

Although disguises are somewhat dated now, Bruseaux used that device back in the 1920's with surprising results. In that year he was called by Wilson & Co. packers and offered $100 a day to check into the claim of $25,000 for personal injuries being made by Miss Marie Walker. Two Wilson company trucks had been racing down a street and one of the vehicles swerved, knocking Miss Walker to the ground. The victim charged that as a result of the accident, she was almost blinded, became hard of hearing, crippled and otherwise permanently injured. She had been examined by noted alienists, all of whom agreed she was a dementia praecox patient. They substantiated her claim that she was "hounded by people who were talking about her, heard bells ring and angels sing, and was visited by ghosts at night." On the basis of this, she was awarded judgment.

Bruseaux's problem was to get close enough to Miss Walker to watch her in unguarded moments. Bruseaux hit upon a disguise. Driving to the woman's home, he pulled out a notebook and pencil, rang the bell and waited. The door was opened cautiously by an elderly woman, Miss Walker's mother, who was rather hostile at first.

"I'm from the ——— newspaper," the detective said. "We want to run a story about your daughter's good luck in winning all that money."

By now, the atmosphere had cleared a little and Bruseaux was invited inside. After a few general questions, the detective asked, "Do you happen to have a photograph of your daughter? Our readers will be interested in seeing what she looks like."

There was no picture available, so he suggested taking the young woman to a photographer's studio. Miss Walker hesitated only a moment, then agreed. Observing her carefully, Bruseaux noted that she needed no help, did not limp as she walked to the automobile. During the ride to the studio, the "insane" woman was perfectly rational and in extremely good spirits. She warmed up to the friendly "reporter."

Later, in his office, Bruseaux made out a report which formed the basis of a demand for a new trial by the packing company. But on a technicality the judge denied the motion, awarded the plaintiff $11,000 damages despite the fraud exposed by the ingenious investigator.

The shrewd detective is particularly adept at uncovering fraud cases. In 1934 he exposed a Negro couple who operated the well-known "badger game." Their victim in this case, was Wallace F. Kirk, scion of the multi-million dollar American Family Soap manufacturers. Si Rhodes was hired by Kirk as a valet and a short time later, invited his employer to his home on Chicago's South Side. Kirk accepted the invitation, and during the visit was introduced to Bernice Rhodes, the valet's wife. Rhodes then proceeded to brand Kirk a "wife stealer," named him in a $100,000 alienation of affections suit.

This was where matters stood when Bruseaux was contacted by Kirk's lawyers. He assigned one of his best women agents to the case. She managed to rent a room in the Rhodes' apartment where she kept a careful watch of the couple's activities. The operative learned that Rhodes' racket was to use his wife as bait and shake down men whom he persuaded to visit his home. Picked up by police, the man and his wife confessed when confronted with the evidence.

During 30 years of operation, Bruseaux has saved other clients millions of dollars. Recently, a Southern railroad complained that

TELEPHONE SECRETARY

Keeps Pad and Pencil Handy

Fits Your Phone or Money Back

ER DIRECT—ONLY $2.65 POSTPAID

Tel-Se ps pad and pencil at your finger tips—in hand d, pull-out drawer. Ideal for home, office, shop. All metal. Non-breakable. (Not plastic.) Beau amel finish matches phone. Installed instantly ply snap into place. No more hunting for paper ncil—or writing on wall—uses ordinary pad and p This is the original, all-metal Tel-Sec, with ed i enthusiastic users. Order yours today!

COMPLETE SATISFACTION OR MONEY BACK

5 x 7½ ng, $2.65; 5 x 6 oval and 5½ round, $2.95; 5½ x 8 ed, $3.95. Extra refill pads, 20 for $1.00. No C.O.D.'s. Dealers wanted.

DANA DISTRIBUTORS

Box 205 Dept. E-3 Detroit 19, Mich.

Your Name Here

NAME RING

Thrilling New Fad!

Your first name or nickname as the setting on a beautiful modernistic design, chromium finish ring! Stays clear and sharp for years. Withstands washing, rubbing, wear. A thrilling keepsake—a magnificent gift! Order now. Print name to be inscribed.

SEND NO MONEY! Mail order with strip of paper for the ring size. Pay postman only $1.00 plus few cents postage and tax. MONEY BACK if not delighted. ORDER NOW!

Only $1.00

STEWART CO., Dept. M-353 516 Walnut St., Cincinnati 2, Ohio

LAW

STUDY AT HOME for Business Success and LARGER PERSONAL EARNINGS. 40 years expert instruction—over 114,000 students enrolled. LL.B. Degree awarded. All text material furnished. Easy payment plan. Send for FREE BOOK.

AMERICAN EXTENSION SCHOOL OF LAW

Dept. 12-EB, 646 N. Michigan Ave., Chicago 11, Ill.

SONGWRITERS

PROTECT YOUR IDEAS!

HOLD ALL SONGS, POEMS!

Write for safe, correct procedure!

SONG SERVICE

Dept. 73, 333 West 56th St., New York 19, N. Y.

MEN THIS RING IS A BEAUTY for only $4.95

Massive, 12K Gold-Filled, with 3 BIG, FLASHING IMITATION DIAMONDS

Replica of a $1000 ring. Center stone ruby colored if desired. SEND NO MONEY! Send size or string. Pay postman on arrival plus 20% tax. Money back if not delighted.

CHARM JEWELRY CO., Dept. R-4

294 Washington St. Boston, Mass.

Learn PHOTOGRAPHY at Home

Splendid Hobby or Vocation

Prepare in spare time. Practical basic training. Long-established school. Send for free booklet, "Opportunities in Modern Photography" and particulars. Sent postage prepaid. No obligation.

AMERICAN SCHOOL OF PHOTOGRAPHY

1315 S. Michigan Ave., Dept. 2433, Chicago 5, Illinois

RUPTURED?

Get Relief This Proven Way

Why try to worry along with trusses that gouge your flesh—press heavily on hips and spine—enlarge opening—fail to hold rupture? You need the Cluthe. No leg-straps or cutting belts. Automatic adjustable pad holds at real opening—follows every body movement with instant increased support in case of strain. Cannot slip whether at work or play. Light. Waterproof. Can be worn in bath. Send for amazing FREE book, "Advice To Ruptured," and details of liberal truthful 60-day trial offer. Also endorsements from grateful users in your neighborhood. Write:

CLUTHE SONS Dept. 703 Bloomfield, N. J.

SUBSCRIBE TO EBONY TODAY!

SHERIDAN BRUSEAUX *Continued*

their conductors were pocketing cash fares of Negro passengers who rode the Jim Crow cars for short distances. The rail firm assigned Bruseaux to determine the extent of the thefts. Another large railroad suspected its dining car stewards of stealing huge amounts of food and supplies. Called in for a conference, Bruseaux was asked by a company official whether he thought he could succeed in tracing the leaks.

"After all," the white man said, "we've had our inspectors ride the dining cars and we've had Pinkerton agents on the case. We haven't been able to get a bit of evidence."

"I'll succeed where they failed," Bruseaux said bluntly, "because I'm a Negro and I'm not supposed to have any sense. I'll put a Negro cook on a diner and another one of my men as a waiter. We'll catch those stewards red-handed. In order for those white men to steal, they've got to have help from a colored waiter or cook!"

The customary disregard of most whites for Negroes in lowly jobs gives Bruseaux agents a distinct advantage over those of Pinkertons, Burns, Hargrave and other white detective agencies. During the war the Beck Shoe company, with five stores in Chicago and 100 throughout the U. S., was losing thousands of dollars of merchandise weekly. Bruseaux was given a trial at one of the stores, was told by the company he could handle all their accounts if he made good.

Three colored agents were planted in the shoe store, at $12.50 a day plus their wages; one was a porter, the other two a maid who dusted and cleaned the hosiery counter and one who worked in the washroom. Bruseaux's report to the company a few weeks later hit pilfering employees like a bombshell. It revealed facts that no white detective had yet been able to prove—sales girls removed nylons from the shelves, entered the washroom and left the store wearing five and six pairs of stockings on top of one another. The practice was halted immediately and to this day, the white women do not know that their downfall was due to the "dumb" colored maids who worked with them a short while.

By far the most baffling assignment ever listed on Bruseaux's docket was his investigation of Wilberforce University in 1926, which was conducted secretly over a period of two years before sufficient evidence of financial irregularities was uncovered. Two special agents, young women from the University of Chicago, were placed on the school staff, taught for two terms while tracking down clues. Two girls and two men "students" were planted in dormitories to get data on living conditions there and the treatment accorded bona fide students. The new secretary to the superintendent was in reality one of the agency's top-notch women operatives.

After 24 months of persistent probing, it was revealed that certain officials had transferred university property to their own names. Eventually, a Methodist bishop and the school superintendent quit under fire. Comparative figures compiled by the auditor of the state of Ohio after the Bruseaux investigation showed that literally millions of dollars had been mis-spent over a period of years. For his work, Bruseaux was awarded an honorary LL.D. degree from the university.

Cracks Kidnapping Plot

SOME of his most spectacular cases involve fabulous fortunes from the rich oil lands of Oklahoma. When the federal government admitted the Indian Territory into the Union as the state of Oklahoma, the Dawes Act provided that every member of the Five Civilized Tribes—including the Creeks, Choctaws and Seminoles—and their Negro slaves be given 120 acres of land. But the supposedly worthless land turned out to be soaked with rich oil and Indians and Negroes suddenly became wealthy beyond description. Many a red and black parvenu was tricked into signing away his huge fortune, was persuaded by unscrupulous whites to trade deeds for worthless stock. They were sold fancy clothes and autos at exorbitant prices by scheming white men. One group even resorted to kidnapping.

Central figure in the kidnap plot was an 18-year-old Creek

Continued on Next Page

REDUCE YOUR APPEARANCE

YOU had to be without it for years—but now it's available again! Yes, a natural rubber girdle—to give you the slenderizing figure-control you've been waiting for.

Regardless of what you're now doing to slim down your figure, you need this amazing Slimline Rubber Girdle. It's scientifically designed to smoothly control unwanted fat . . . to fashionably shape your figure to its slimmest lines!

Almost like magic—Slimline "melts" away inches from waist, hips, and thighs—the instant you put it on! And, it's wonderfully adjustable to your slimmed-down figure as you lose fatty bulges!

Wear an ADJUSTABLE RUBBER SLIMLINE

Slimline is made of natural rubber covered underneath and outside with stockinette—to absorb perspiration. Run your hand over it—feels as smooth as your skin. You get the marvelous figure-shaping benefit of natural rubber—yet no rubber actually touches you.

THE MAGIC OF RUBBER in Figure Slenderizing

EASILY ADJUSTED—Always Comfortable

PRESTO! You can quickly adjust the laces on BOTH SIDES of your Slimline to your most comfortable waist size. Readjusts easily to changes in your figure. Inside shields prevent lacing from touching your body.

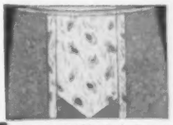

REAL TUMMY CONTROL

Tummy Bulge? Hold it in shape with the Slimline! Special front panel, properly boned, lifts and flattens unsightly bulge. Designed for firm but always comfortable support!

FREE "Magic" Plastic Laces. For your added comfort you get a pair of self-adjusting Plastic Laces. Try them in Slimline instead of regular laces. See which you prefer.

AMAZING LOW PRICE

Slimline is yours at less than the price of most ordinary girdles! Remember you risk nothing by getting a Slimline for FREE TRIAL. See amazing offer in coupon. Only $3.98

SEND NO MONEY YOU TRY IT BEFORE YOU BUY IT!

RONNIE SALES, INC., Dept. 2415-R

487 Broadway, New York 13, N. Y.

Send me for 10 Days' FREE TRIAL a Slimline Natural Rubber Girdle. I will pay postman $3.98 (plus postage). (Sizes 38 and over $4.98.) In 10 days I will either return Slimline to you and you will return my money or otherwise my payment will be the full purchase price. I may keep the Free Laces in any case.

My natural waist measure is.....Hips are.....

My height is..... (Measure around smallest part of waist, and largest hip measurement.)

Name .....

Address .....

City & Zone.....State.....

☐ SAVE MONEY. We pay postage if you enclose payment now. Same FREE TRIAL, refund privilege.

FOR BIG MEN ONLY!

SHOES IN SIZES 10 to 16

We specialize in large sizes only—sizes 10 to 16; widths AAA to EEE. Wing Tips, Loafers, Moccasins, Hand Woven Oxfords, Dress Oxfords, High Dress Shoes, Work Shoes, Zoz. Styling specially designed for large sizes. Satisfaction guaranteed. Sold by mail only. Write now for FREE Catalog.

Write For FREE CATALOG

KING-SIZE, Inc. 791 Brockton, Mass.

Nobody today need go through life with the handicap of a badly shaped nose, disfigured features or blemishes. Get your copy of "YOUR NEW FACE IS YOUR FORTUNE." See how Plastic Surgery quickly, easily reshapes ugly noses, sets back protruding ears. Learn how SCIENCE "takes years off" the prematurely-aged face, corrects scrawny necks, double chins, excessive wrinkles, scars, birthmarks, etc. This book by a famous plastic surgeon, contains over 88 "before-and-after" photos. Sent post-paid in a private wrapper, for only 25c.

FRANKLIN HOUSE, Books
4102 Fox Bldg., Phila. 3, Pa., Dept. 1-E

MAKE MORE MONEY QUICK!

Sell New 1949 GREETING CARDS and STATIONERY

Tops in beauty, quality, value. Big line fast-selling $1.00 box assortments bring you up to 50c per box profit. Amazing variety All Occasion, Birthday, Plastic, "Little Folks" cards; Deluxe Gift Wrappings; Animated Books; Name Imprinted Golden Letters; Initial and Floral Stationery, Bonus, Special offers. Write for Feature All Occasion samples on approval.

FREE SAMPLES PERSONAL STATIONERY

ELMIRA GREETING CARD CO., Dept. M-62, Elmira, N.Y.

BUNIONS

QUICK PAIN RELIEF

Fairyfoot quickly relieves terrible stinging itching bunion pains . . . Swelling goes down. — No special shoes. Apply soothing Fairyfoot and get blessed relief quickly.

FREE SAMPLE.—Write Today! It's Free. No cost to you.

FAIRYFOOT, 1223 So. Wabash, Dept. 403 CHICAGO 5, ILLINOIS

BOP GLASSES

Only $3.95 — Retail at $11.25

REAL GONE FRAMES
Tortoise Shell or Black
Choice of Clear or Sun-glass Lenses
Free Case and Wiper

SEND NO LOOT: Mail a 1¢ post card with your name, address, and color of frame and lenses. Pay postman $3.95 plus small government charges.

MITCHELL OPTICAL CO.
Box 28, Federal Sq., Newark, New Jersey

YOU Can Be a STOCKBROKER

Our complete course in stock market economics will teach you how and when to buy and sell all types of securities, how to trade in foreign currencies, how to make profits during depressions, and many other valuable trade secrets never before made public, which will enable you to increase your income during spare time. For details write:

T. A. BRADFORD & CO.
BROKERS & UNDERWRITERS
15 PARK ROW NEW YORK, N. Y.

SUBSCRIBE TO EBONY TODAY

BLEACHES SKIN LIGHTER as You Sleep

Skin too dark? Try Dr. FRED Palmer's Skin Whitener tonight. Lightens skin, acts on externally caused pimples and blemishes. 25c and 50c at drug stores. Satisfactory results or money back.
NEW IMPROVED FORMULA

Dr. FRED Palmer's Double Strength SKIN WHITENER

Wire recorder is often used by Bruseaux to make playback of a client's story. Here he checks legal aspect of case with John W. Rogers, young lawyer in Bruseaux's office. Spool of wire, which can be re-used, will record full hour's conversation.

SHERIDAN BRUSEAUX *Continued*

freedman named Annie Cully, whose 160 acres lay in the new Garrison oil pool near Okemah, Okla. Worth more than $1,000,000, the eight producing wells caught the eye of J. H. Goodwin, an undertaker of Tulsa. A colored school teacher was hired to spirit the girl out of town and the girl's father was forced to sign over a deed to the property for $25,000.

A relative of the girl, J. Turner Wall, prominent Chicago politician, visited Bruseaux's office and expressed fears for the girl's safety. He also pointed out that there was something fishy about $1,000,000 in oil land being sold for $25,000. Picking up the trail of the kidnapped girl proved to be an easy job and Bruseaux found her in the Vincennes Hotel in Chicago with the school teacher, who was posing as her aunt.

The detective discovered that the deed was obtained in May, 1921 but was not recorded until June 11, 1922, the day after Miss Cully became 18 years of age. The crooked deal was exposed and Goodwin, arrested in Oklahoma, confessed to the plot.

Another "kidnap" case turned out to be an elopement. In June, 1927 Bruseaux received a frantic call for help from the parents of teen-aged Carol Chilton. She had disappeared from home and left no trace. Bruseaux got on the trail, followed clue after clue until he reached New York City. It was there he found Miss Chilton happily married to Maceo Thomas, the young man with whom she had won local fame in Charleston contests in Chicago. The newlyweds got parental blessing and continued their careers as the internationally famous dance team of Chilton and Thomas, favorites of the American and European stage.

Robert S. Abbott, founder of the Chicago Defender, gave Bruseaux his first professional case when he called on his friend to check into the activities of Marcus Garvey, who was suing the publisher for $100,000. Garvey, leader of the Universal Negro Improvement Association of the World, a "back to Africa" movement, had organized the Black Star steamship line to carry members to Liberia. In selling stock for the company, irregularities developed and Bruseaux was hired to determine whether or not the public was being bilked. By some maneuver, the secret agent managed to get hold of a couple of Black Star shares and submitted them to the Attorney General's office. Authorities invaded a mass meeting at Chicago's 8th Regiment Armory where

SPECIAL OFFER!
FAMOUS MOST EXCITING FRAGRANCE IN THE WORLD

FOREVER AMBER
$5 COLOGNE
NOW ONLY $2.50 Plus Tax

This is the fragrance that suggests the urge that followed FOREVER AMBER to conquest. You'll admit that this cologne is perhaps a little naughty but definitely nice, daring but definitely nice. In beautiful crystal "Torso" bottle. 5 big ounces. Nationally advertised and offered now only at exclusive perfume counters where really fine colognes are sold, regularly $5.

SEND NO MONEY

Just rush name and address. When it arrives, pay postman only $2.50 plus 20c Fed. Excise Tax and a few cents postage. Or send $3 and we pay postage for you. If not delighted, return for refund.

FOREVER AMBER, Box 3396, Chicago Illinois
☐ I enclose cash or money order
☐ Please send C.O.D.
Name .....
Address .....
City ..... State .....

PICTURE RING $1.

EXQUISITE PICTURE RING—made from any photo. Modern design. Beautiful finish. SEND NO MONEY! Mail photo with paper strip for ring size. Pay postman ONLY $1.00 plus postage. Hand tinted 25 cents extra. Photo returned with ring. Money back guarantee. Send photo, ring size now.

Made from Any Photo or Picture! SEND NO MONEY!

PICTURE RING CO., Dept. P-62, Cincinnati 2, O.

God WANTS YOU

To Be Really Happy! Are you facing difficult Problems? Poor Health? Money Troubles? Love or Family Troubles? Are you Worried about some one dear to you? Is some one dear to you Drinking too much? Do you ever get Lonely—Unhappy—Discouraged? Would you like to have more Happiness, Success and "Good Fortune" in Life?

If you have any of these Problems, or others like them, then here is wonderful NEWS—NEWS of a remarkable NEW WAY of Meeting Life's Problems Through PRAYER that is helping thousands of other men and women to glorious NEW happiness and joy! Whether you have always believed in PRAYER or not, this remarkable NEW WAY, may bring a whole NEW world of happiness and joy to you—and very, very quickly too!

So don't wait! Don't let another minute go by! If you are troubled, worried or unhappy IN ANY WAY—we invite you to send your name and address now for FULL INFORMATION about this remarkable NEW WAY of Meeting Life's Problems Through PRAYER!

We have more than 125,000 active Members throughout America and around the world. What we have done to help others we can surely do to help YOU!

You will surely bless this day—so please don't delay! Just mail your name and address now (a postcard will do) to LIFE-STUDY FELLOWSHIP, Box 6803, Noroton, Conn. This wonderful FREE Message of PRAYER and FAITH will be on the way to help you by return mail.

EARN MONEY SHOWING FREE SAMPLE FABRICS

Write me, and I'll send you this big package of actual sample fabrics and style presentation ABSOLUTELY FREE. You'll see gorgeous, newest style dresses—lovely lingerie—hosiery, men's shirts and socks—all at LOW PRICES. Take orders from friends and make money in spare time. GET FREE SAMPLES! Send no money for this big-profit line of sample fabrics. It's yours free. Rush name, address now.

THE MELVILLE CO., Dept. 4884 CINCINNATI 3, OHIO

IF YOU
GET UP NIGHTS
Check These Symptoms For
KIDNEY TROUBLE

If you get up many times during the night to go to the bathroom, you may have non-organic and non-systemic Kidney Trouble. Some of the symptoms, in addition to getting up nights, are *bladder weakness, burning passage, leg pains, circles under eyes, loss of pep, nervousness, headaches, dizziness.* You may need a reliable, stimulant diuretic like KID-NEX PILLS to help Nature remove irritating excess acids, poisonous wastes and certain germs. This cleansing flushing action helps alleviate many pains, aches, soreness, stiffness—helps reduce night and day calls—allows you to enjoy and benefit by restful sleep. So order KID-NEX PILLS today, but *send no money.* Pay postman $2 plus postage and C. O. D. charges. If you send cash with order we pay all postal charges. MONEY BACK IF NOT HELPED. You can order KID-NEX PILLS with confidence for if you are not helped by the very first box we'll give you back your money. Rush name and address NOW.

RUMAL MEDICINAL CO., Dept. 10-K
206 Division St., New York 2, N. Y.

SHERIDAN BRUSEAUX *Continued*

Garvey was scheduled to speak, took the UNIA leader off the rostrum, booked him for violation of the "blue sky" law.

Gets Training in Army Intelligence

PROUD of his profession, the smooth-shaven, full-faced detective who got his basic training in army intelligence during World War I, feels that the field is ripe for young Negroes with daring and ability. "Many people laughed at me when I opened my office in 1919," Bruseaux recalls, "but through the help and encouragement of friends I built this agency into a national organization, the first of its kind in the world."

Some time ago, Bruseaux got together with the Burns, Pinkerton and Hargrove agencies and formed the National Association of Detective Agencies whose goal was to put private investigators on a professional footing. Bruseaux, the only Negro, was a member of the board of NADA.

The most dramatic expose Bruseaux ever made was that of the Black Ku Klux Klan, organized in Gary, Ind., back in 1925. Originally sent to the steel town to probe an anti-Negro strike by white high school students, the ace investigator uncovered the most unusual organization of its kind—a Jim Crow branch of the KKK. Based on "100 per cent Americanism," the group was sponsored by certain Negro ministers and politicians, he found. Posing as a prospective member, Bruseaux attended a secret meeting of the Black KKK, heard one of the leaders declare: "There is no 100 per cent American; the white man came first and the black man next. If you people become members of this noble order, it will mean a closer relationship between white and black races in Gary."

Those who joined—at $10 a head—were promised police protection and the white KKK furnished "expense" money to Negro preachers. After the rebellion of white students of Emerson High school when Negroes were enrolled, a secret city council meeting was held at which Mayor Floyd E. Williams agreed to allocate $15,000 for an all-Negro school. (The present generation of white Emerson high school students two years ago repeated the anti-Negro strike of their parents.) The three Negro councilmen were in accord with the arrangement as outlined by the mayor. But at a later meeting, after Bruseaux' startling revelations, the colored councilmen fought bitterly against the Jim Crow school. Thereupon, the Gary council outlawed segregated schools.

Probes Louis-Schmeling Fight

UNDOUBTEDLY, the hottest case ever handled by Bruseaux and his national organization was the investigation of the first Joe Louis-Max Schmeling bout, in which the Brown Bomber was unexpectedly KO'd by the German. Backed by big moneyed interests, Bruseaux set out to find the cause of Louis' defeat.

After completing his investigation, Bruseaux was sued by Julian Black and John Roxborough, Louis' managers, for $100,000 for allegedly reporting that Joe had been "doped" before the fight. The detective countered with a suit against the Louis cortege. After an inconclusive legal battle, the case was settled out of court, with Bruseaux getting a healthy chunk of Louis' earnings.

Bruseaux claims he is the only outsider who knows the true inside story behind Louis' defeat, but as is true of many of his most confidential cases, his lips—and his files—are sealed.

Today, more the executive than the chaser of common criminal, Sheridan A. Bruseaux represents only large firms, handles cases of national importance. He maintains his exceptional reputation as an ace investigator through his shrewd analytical mind, his national and international contacts, and with the help of two invaluable machines—a wire recorder with concealed microphones and the amazing lie detector machine.

STOUT WOMEN

STYLE BOOK FREE

WHY pay a penalty in appearance and price just because you're stout? Mail the coupon for 100-page FREE Style Book showing lovely styles proportioned to make YOU look slimmer, smarter and definitely more charming. At LOW prices that will open your eyes!

Look at this charming dress of Rick-Rack Trimmed Cotton Print Cloth. It is $3.79. Many other styles $2.98 to $25.00. Coats as low as $10.95. Also suits, shoes, hats, underwear and accessories at low prices.

Mail the coupon today for your FREE copy of our new 100-page Style Book.

SIZES 36 TO 58 BUST

$3.79

Lane Bryant DEPT. 993 752 EAST MARKET ST. INDIANAPOLIS 17, IND.

LANE BRYANT, Department 993
752 East Market Street, Indianapolis 17, Ind.
Please rush me FREE Style Book.
Name .....
Address .....
Post Office ..... *State* .....

PRACTICAL NURSES NEEDED

IMPORTANT INFORMATION TELLING HOW YOU CAN ENTER THE NURSING PROFESSION BY THIS TRAINING PROGRAM WITH CLINIC BACKGROUND

Opportunities for full or part time employment. Ages 18 to 50. Big need for PRACTICAL NURSES. High School education not required.

LEARN AT HOME IN SPARE TIME

You get Nurse's Outfit as part of training program. Just write name and address on penny postcard, mail today for FREE facts.

STANDARD SCHOOL of Practical Nursing
39 W. Adams Street Dept. E-3 Chicago, Illinois

WRITE FOR FREE CATALOG

Available without cost or obligation is a catalog of the Latest Records—Jazz, Popular, Blues, Spirituals and Be-Bop—one of the most complete selections in the world. Write today for your copy that lists desirable records at very popular prices.

ESSEX RECORD SHOP Dept. EB
91 Springfield Ave., Newark, N. J.

ANY PHOTO ENLARGED
to Size 8x10 Inches
on DOUBLE-WEIGHT Paper
SAME PRICE for full length or bust form, groups, landscapes, pet animals, etc., or enlargements of any part of a group picture. Original is returned with your enlargement.
37¢
Send No Money 3 for $1
Plus 20c for mailing negative, if you send photo.

Just mail photo, negative or snapshot (any size) and receive your enlargement, guaranteed fadeless on beautiful double-weight portrait quality paper. Just pay postman C. O. D. plus postage or send cash and we will pay postage. Send Your Photos or Negatives Today!
Professional Art Studios, 534 S. Main, Dept. 1289-C, Princeton, Illinois

INTRODUCING

Madam C. J. Walker's *Satin Tress*

FOR BREATH-TAKING HAIR BEAUTY

Satin Tress—an amazing new method of hair treatment. It straightens, curls, waves, and styles with ease.

The quality name in cosmetics now offers its latest and greatest triumph—*Satin Tress.*

See your nearest Walker-trained beautician for *Satin Tress!* Enjoy beautiful hair, free from worries!

Beauticians!! *Satin Tress* clinics now being conducted in all cities. Watch for the clinic in your town!

THE MADAM C. J. WALKER MFG. COMPANY

WALKER BUILDING • INDIANAPOLIS 2, INDIANA

Makers of *Satin Tress* and other cosmetic aids

Bowling or billiards?

IT'S A MATTER OF CHOICE . . . Since different people like different things, no game ever invented can be everybody's favorite.

Nor can any single brand of whiskey seem best to everyone. That's why we take the common-sense attitude that Hunter's delicately *different* flavor will taste best to a great many men, but not necessarily to all men. It's a matter of choice!

We do sincerely believe you should try this fine whiskey. Try it because it is different. Try it and form your own opinion!

HUNTER

SINCE 1860

First over the Bars

HUNTER-WILSON DISTILLING COMPANY, INCORPORATED, LOUISVILLE, KENTUCKY, BLENDED WHISKEY, 92 PROOF, 60% GRAIN NEUTRAL SPIRITS.

An American Origina
means Something Better

NATHANIEL BOWDITCH (1773-1838) gave the world something better in the science of navigation. This American sea captain spent his life perfecting the tables, charts and methods now used by all the world's mariners.

LET THE *naturally golden color* of Seagram's ANCIENT BOTTLE GIN guide your eye to the cooling-est Collins in the world.

ANCIENT BOTTLE GIN is an American Original—an EXCLUSIVE Seagram method which makes it *better*. We add nothing but patience in the process to achieve this NATURALLY golden color, this NATURALLY smoother taste, this NATURALLY dryer result in a Martini or a Collins.

JUST ASK *Anyone Who's Tasted It!*

Distilled from American Grain, 90 Proof. Seagram-Distillers Corp., N.Y.

n
E
r.
e
n
s
s.
!

., N.Y.

A